UNIVERSAL CROSSWORD PUZZLES

JAN. PDC

35c

CROSSWORDS

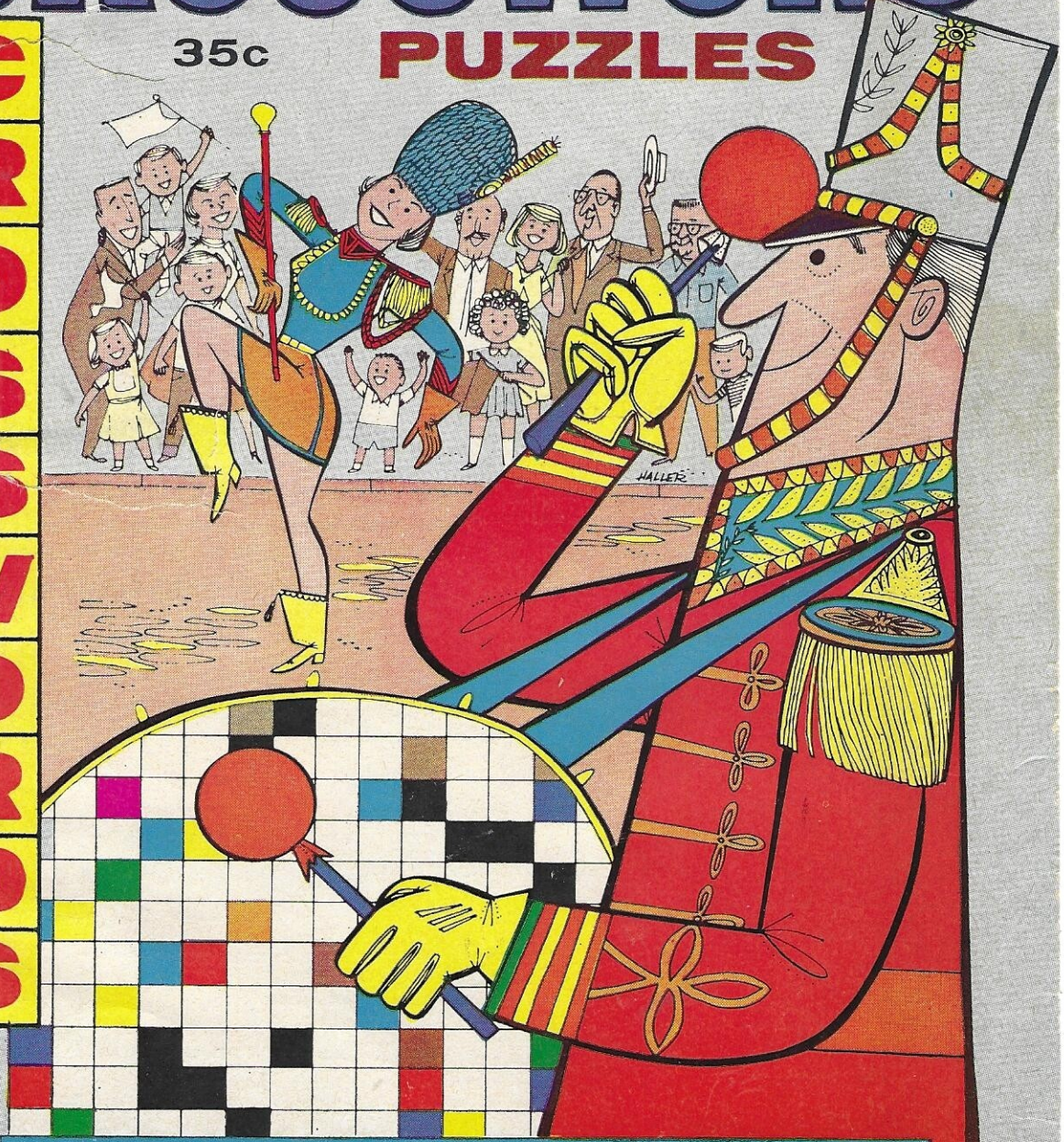

MORE THAN EVER BEFORE

OVER 100 SUPERB PUZZLES IN THIS ISSUE

A UNIVERSAL FAVORITE

FAT? K-12 HELPS REDUCE YOUR APPETITE...

FOR OVERWEIGHT PEOPLE WHO ARE OTHERWISE NORMAL

HERE'S WHAT TYPICAL SATISFIED USERS WRITE:

(1.) Mrs. E. W. of Livingston, N. J., writes: "K-12 worked like magic in helping to cut my appetite and bolster my will power—now I find it easy to say no to fattening high calorie foods. Now I find it easier to follow a reducing plan—since using K-12 to help control my appetite I lost weight and now wear a dress two sizes smaller."

(2.) Miss H. H. of N. Y. City writes: "For years I have been looking for something to help me control my appetite and never succeeded until I heard of K-12 from my doctor. After taking K-12 for only one day my appetite decreased, in one day I found it helped my will power—I soon was able to stay on a sensible diet—I found K-12 helping me control my appetite—I went from a size 18 dress to a size 12. I can't thank the doctor enough for introducing me to K-12."

(3.) Miss H. W. of Bronx, N. Y., writes: "I have tried many advertised things and could not get up enough will power to stay on a diet and lose weight. Finally a radio announcer got me to use K-12. I found that K-12 helped cut my appetite so I was able to stay on a diet and I lost 18 lbs. I think K-12 is wonderful."

ALL ORDERS SHIPPED IMMEDIATELY! SENT IN PLAIN WRAPPER!

K-12

An Aid For Appetite Control

Now at last a reducing aid allowed to say right on the label an aid for Appetite Control!

K-12 works without any conscious help from you. Helps you follow a regimen or plan. Just take three tiny tablets a day and that's it! You eat, sleep, work, play just like any of your thin friends. The amazing ingredients in this new tablet do the work for you. Without even being aware of it, this amazing substance helps cut down on your appetite, cuts down on your desire for food, and safely, quickly, easily you start dieting with less effort!

Reducers! Here's Proof

The best test of a reducing product is: Does it bolster your will power—is it an aid for appetite control. K-12 must be an aid to appetite control—it must bolster your will power or you get your money back!

HERE'S HOW IT WORKS!

K-12 is the most effective appetite appeaser you have ever tried! You still relish your food but like magic you automatically eat less— You need no great will power—because you desire less food.

Almost like **MAGIC** K-12 helps overcome your gnawing hunger pangs—food actually stays in your stomach longer—which helps eliminate an important cause of empty stomach-blues that contribute to your overeating!

MONEY BACK GUARANTEED!

Try a package of K-12. If you don't find it the easiest, most pleasant, most effective way to reduce your appetite you have ever tried, your money will be refunded in full!

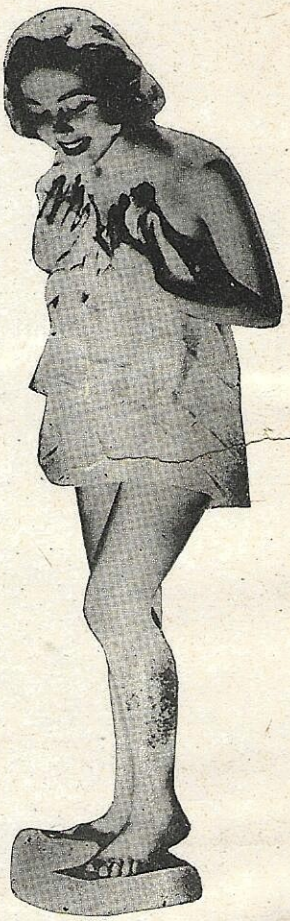

FREE TRIAL BOX!

BUY 15 day supply only	$3.00
Get FREE 15 day supply	$3.00
TOTAL VALUE	$6.00
You Pay Only	$3.00
OR	
BUY 30 days supply only	$5.00
Get FREE 30 days supply	$5.00
TOTAL VALUE	$10.00
You Pay Only	$5.00

MAIL NO RISK FREE TRIAL COUPON NOW

PRACTICAL RESEARCH CO., Dept. 246
403 Market Street, Newark, New Jersey

Ship K-12 at once. I must be satisfied or my money will be refunded in full!

☐ I enclose $3.00—send 15 day supply plus FREE 15 day supply —a $6.00 value for only $3.00.

☐ I enclose $5.00—rush 30 day supply regular value $5.00 plus FREE 30 day supply—a $10.00 value for only $5.00

NAME .....

ADDRESS .....

CITY ..... ZONE ..... STATE .....

UNIVERSAL CROSSWORD PUZZLES

VOL. 5, NO. 1 JANUARY 1960
Editor: CLAUDE KENT Managing Editor: HERB FIELD

CONTENTS

CROSSWORD PUZZLES	4, 5, 6, 7, 8, 9, 10, 11, 12, 13, 15, 17 24, 26, 27, 28, 29, 30, 31, 50, 51, 52, 53, 55, 63, 64, 66, 67, 77, 79, 80, 81, 82, 83, 84, 85	
ASKEW PUZZLES	62, 78	
CRYPTOGRAMS	33, 35, 37, 39, 41, 43, 45	
DIAGRAMLESS	68, 69, 70, 71, 72	
PROGRESSIVE BLOCKS	47, 48, 49	
DUAL CROSTICS	32-33, 34-35, 36-37, 38-39, 40-41, 42-43, 44-45	
MAKE-IT-YOURSELF	20, 21, 22, 23	
DOUBLE DEALERS	18, 19	
IT'S TWINS	73, 74, 75	
MAMMOTH PUZZLES	14-15, 16-17, 56-57, 58-59, 86-87, 88-89	
ONE-TWO-THREE	60, 61	
NOVELTY PUZZLES	AROUND THE GLOBE	58-59
	CROSS TOTALS	25
	FIGURE PATH	87
	IN SHORT — LOVE	57
	LITERATURE	56-57
	NATIONAL PASTIME SQUARES	89
	PRESIDENTIAL PARADE	16-17
	PROGRESSIVE ANAGRAMS	54
	THINGS TO EAT	59
	U.S. CAPITALS	25
SHORT STORIES	THE IDEA	46

Question: WHEN IS A MAGAZINE NOT A MAGAZINE?
Answer: WHEN IT'S A BOOK!
The Post Office advises us after all these years that for a highly technical reason Crossword Magazines do not comply with Post Office regulations governing the shipment of magazines. All Crossword publishers will be required to ship magazines at book rate instead of the 2nd class rate which we have always used. Our shipping costs will more than double. Most other Crossword publications have been selling at 35¢, for a long while. Much against our will, we are forced to raise our price, too, starting with the January issue. However, UNIVERSAL at 35¢ will be a much improved magazine (or book), containing better paper and an increased volume of the superb material which you have always enjoyed.

ANSWERS 90-98

KENT PUBLISHING CORPORATION

UNIVERSAL CROSSWORD PUZZLES — Vol. 5, No. 1, January 1960. Published nine times a year, January, March, April, May, July, August, October, November and December by the KENT PUBLISHING CORP., 1 Appleton Street, Holyoke, Mass. Editorial and executive offices, PENT HOUSE, 1165 Broadway, New York 1, N. Y. Printed in U. S. A. Single copy in U. S. A. 35c; single copy, foreign, 40c Subscription in U. S. A. $3.00 per year. Foreign subscriptions $3.50 per year. Entered as second class matter at Holyoke, Mass. Additional entry at New York, N. Y., applied for. Copyright 1960 by Kent Publishing Corporation.

CROSSWORD 1 ★ ★ ★

(Solution on Page 90)

ACROSS

1. Favorite
4. Snake
7. Turkish government
12. Garland of flowers
14. Having weapons
15. Pay
16. Shade
18. Metal symbol
19. Chess players
20. Groups
21. Obtained
22. Clear of
23. Roman tyrant
24. Planet
25. That is
26. Cooking utensils
27. Headwear
28. Feature
30. City in Kansas
33. Number
34. Visit
35. Article
36. Wagon
38. Caudal appendage
39. Sainte: abbr.
40. Strike
41. Mend
42. 1101: Roman
43. To: prefix
44. Jump
45. Tropical shrub
47. Wild
49. Places on an island
51. Corrode
52. Shade
53. Compass point

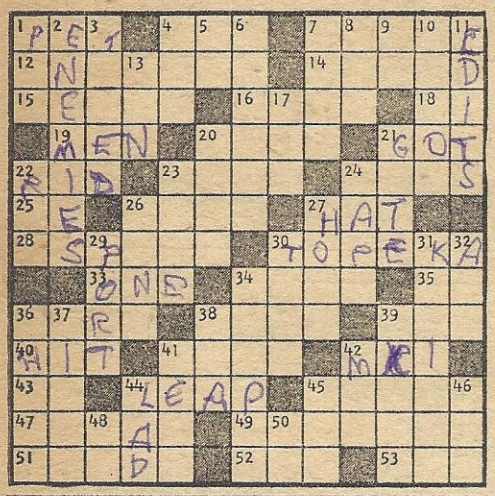

DOWN

1. Equivalence
2. Foes
3. Domesticated
4. Race track activity
5. Mystic word
6. Flowers
7. Tin dishes
8. Leaving
9. Paper measure: abbr.
10. Trend
11. Prepares for publication
13. Noise
17. Japanese statesman
20. Shipped
21. Portal
22. Inlet
23. City in France
24. Shaded walk
26. Temporary shelter
27. Room
29. Harbor
30. Profit
31. Original inhabitants
32. One: Scot.
34. Floor covering
36. Rub
37. Helper
38. Pagoda
39. Climb
41. Erase
42. Genus of rodents
44. Boy
45. Liquor
46. Enzyme
48. Universal language
50. Continent: abbr.

CROSSWORD 2 ★ ★ ★

(Solution on Page 90)

ACROSS

1. Chesterfield
5. Take off
9. Consolidate
11. Pinch bar
12. Key
13. Pax
14. — Aviv, Israel
15. Obliquely or distrustfully
17. Ship's rope
19. High-strung
20. Convey closer
22. Bobbin
24. Attention
27. Small round hats
29. Exact point
31. Potter's clay
32. Eschara
34. Complains
35. Gain wisdom
36. Lose freshness
37. Scotch Gaelic

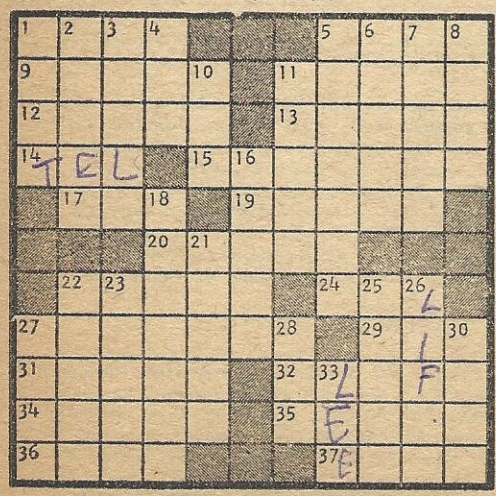

DOWN

1. Court action
2. Army assault
3. Young mare
4. Broke bread
5. Muddle
6. Hot boxes
7. Hem in
8. Not confined
10. Japan. outcast
11. Compare to
16. Fence steps
18. Black rubber
21. Makes turbid
22. Sawlike part
23. Summoned publicly
25. Fragrant oil
26. Raises upright
27. Golf stroke
28. Halite
30. Northern eagle
33. Gypsy Rose —

CROSSWORD 3

★ ★ ★

ACROSS

1. Civil wrongs
6. Shellfish
10. Beverages
14. Keen
15. Period of time: var.
16. Girl's name
17. Complainer
18. Spoke
19. Break suddenly
20. Fish eggs
21. Insult indecently
24. Finial
25. Heal
26. Gained by effort
28. Begins
31. Flavor
33. Public hack
34. Indigo
36. Gaze fixedly
40. Scandinavian measure of length
41. Chinese flower
43. "— the terrible"
44. Perils
46. Identical
47. Highway
48. Compare
50. Squanders
52. Peaceful
55. Fish: var.
56. Farewell
57. Widespread
60. Father
63. Sell
65. Minute opening
66. Nimble
68. Gifted: Her.
69. Revise
70. Carp
71. Simmer
72. Russian hemp
73. Puff up

DOWN

1. Tyrant
2. Mid-western state
3. Rattle
4. Cornish prefix meaning town
5. Stem
6. Social distinction
7. Bring up
8. Vocal solo
9. Emblems
10. Metric measures
11. Flaxen fabric
12. Russian storehouse
13. Tasty
22. The fur seal
23. Dines
25. To wrinkle
27. No longer active
28. Heavenly body
29. Indian necklace
30. Cutting tools
31. Giant
32. Styptic
35. Proboscis
37. English river
38. Electric fish
39. Finishes
42. King of serpent race: Hindu myth.
45. Warble
49. Custodian
51. Mansion
52. Hoards
53. Incident
54. French income
55. Mediterranean island
58. Knots
59. Ireland
60. Leading singer
61. Got down from
62. Cancel
64. Morning dampness
67. Maiden

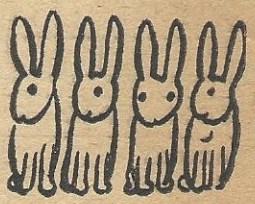

(Solution on Page 90)

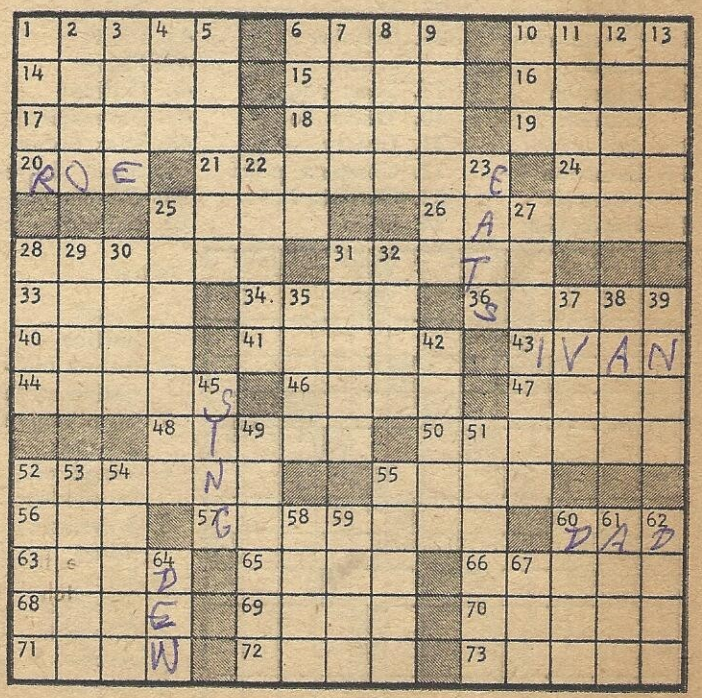

CROSSWORD 4

★ ★ ★

(Solution on Page 90)

ACROSS

1. Soupcon
6. Punitive
11. Potato masher
12. The last
13. Jewish month
14. Acknowledge

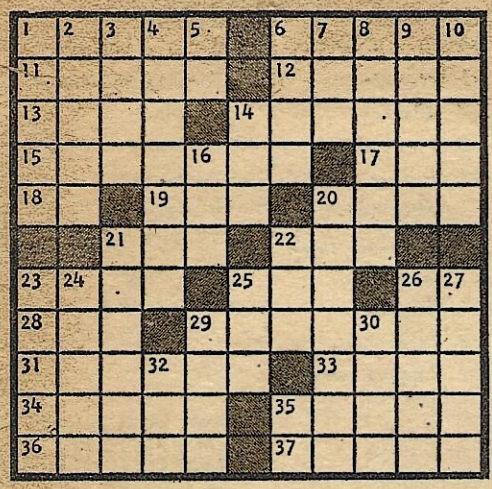

15. Laughingly
17. Britain: abbr.
18. Letter rider
19. Indignation
20. Italian family
21. Sward land
22. Pismire
23. Headliner
25. River island
26. News agency
28. Preceded
29. Lively: music
31. Zealous
33. — Coward, playwright
34. Cornered
35. Civil power
36. Betimes
37. Disincline

DOWN

1. "Bindle-stiff"
2. Staff officers
3. Cicatrix
4. Breed of dogs
5. Ahem!
6. Liqueur glass
7. Prussian resort
8. Most modern
9. Broker
10. Burly
14. Beer
16. Gershwin
20. International understanding
21. Climbing aid
22. Indisposed
23. Criticize
24. — firma
25. High in pitch
26. Sharp crest
27. Wheel horse
29. Famous partner
30. Capricorn
32. Lamprey
35. State: abbr.

CROSSWORD 5

★ ★ ★

(Solution on Page 90)

ACROSS

1. Pouch
5. Shooter marble
8. Confined
12. Grow weary
13. Harem room
14. Scent
15. Algerian seaport
16. Jet
18. European mountain
19. Hop's kiln
20. Grass cloth plant
21. Go-between
23. In favor of
24. Trap
25. Wooden weapon
26. Definite article
29. Dress edges
30. White lie
31. Trotsky
32. Compass point
33. Carpet: sl.
34. Brute

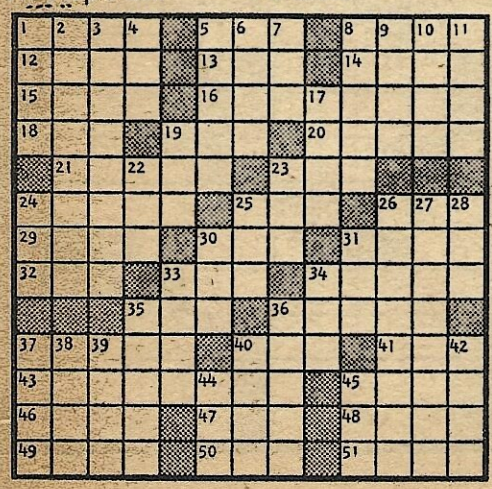

35. Wooden container
36. Dreads
37. Ethereal fluid
40. Very warm
41. Thirsty
43. Rialto
45. Flower
46. Cations
47. Beverage
48. Was borne
49. Small barracuda
50. Conjunction
51. Imitator

DOWN

1. Greek portico
2. Aerial navigating paths
3. Gambling sport: 2 words
4. Range of knowledge
5. Browned bread
6. Mine entrance
7. Conflict
8. Arctic
9. Cheese
10. Not one
11. Tall plant
17. Boat's stem
19. Individual
22. Bitter vetch
23. Short watch chain
24. That woman
25. Large in size
26. Fluid from the lachrymal gland
27. Cowboy's favorite pastime: Western sl.
28. Within: comb. form
30. Make firm
31. Grassland
33. Part of speech
34. Wager
35. Vaunt
36. Hall
37. Wading bird
38. Farm product
39. Oilstone
40. Circle of light
42. River in Belgium
44. Ashen
45. War god

CROSSWORD 6

★ ★ ★ ★

ACROSS

1. Professional tramp
5. Essential
10. Honey makers
14. Declare
15. Heath family
16. Eye amorously
17. Famed Italian bathing resort
18. Burdened
19. Demolish
20. Old name for Tokyo
21. Silent
22. Goose
24. Sudden light
26. Anglo-Saxon slave
27. Tranquil
29. Boat repair stations
33. By one's self
34. Intimate companion
35. Go in haste
36. Absorbed, as in thought
37. Glide on snow
38. Outdoor festival
39. Imitate
40. Kind of spice
41. Lose life's fluid
42. Barren and forlorn
44. Finicky
45. Knocks smartly
46. List of candidates
47. Spread out
50. Petty quarrel
51. Headpiece
54. Horse's gait
55. Garret
57. Gambling game
58. Back of the neck
59. Fish net
60. Of the same kind
61. Votes
62. Rabbits
63. Depend on

DOWN

1. Healthy
2. Roman poet
3. Life of ease
4. Gold: Sp.
5. Velvetlike fabric
6. Angry
7. Ocean movement
8. Top pilot
9. Long ago: Scot.
10. Malayan island
11. Mild expletive
12. Otherwise
13. Prophet
21. Horse's neck-hair
23. Partner of Amos
25. Fasting season
26. Wear away
27. Green side dish
28. Run away to marry
29. Impelling force
30. Sexy photo
31. Hawklike birds
32. Shabby
34. Coagulates
37. Haphazard
38. Flutter
40. Tribe
41. Unruly child
43. Speaks in public
44. Sets down
46. Backbone
47. Sicily's volcano
48. Roentgen beam
49. Bishop of Rome
50. Stimulate
52. Seed covering
53. Small animal
56. PM social
57. Distant

(Solution on Page 90)

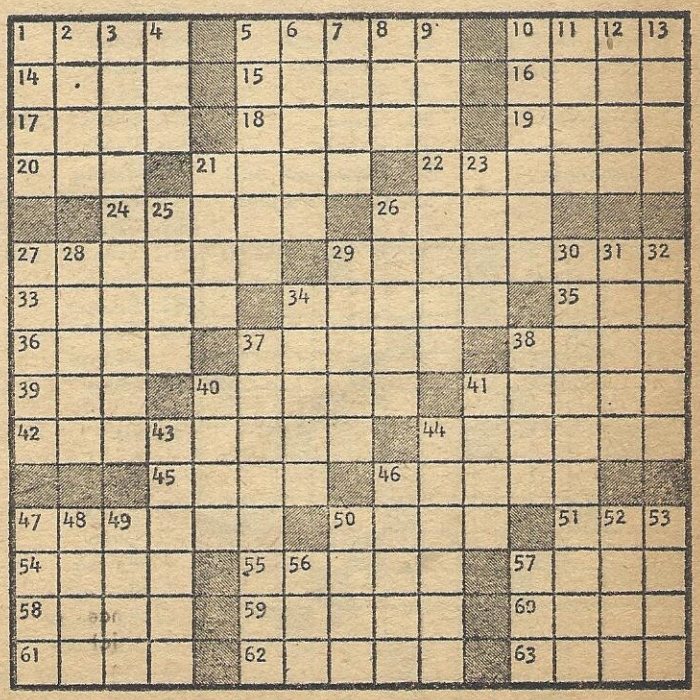

CROSSWORD 7

★ ★ ★

(Solution on Page 90)

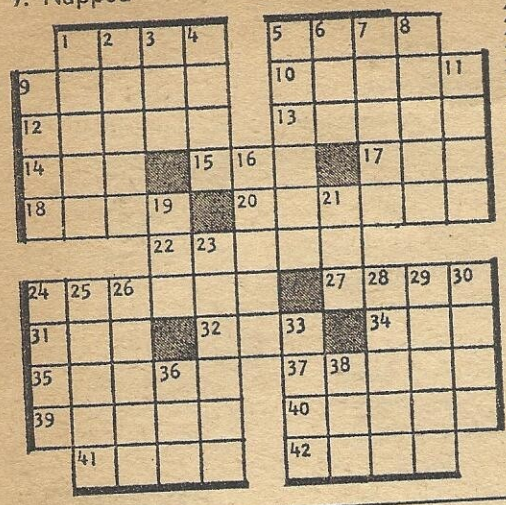

ACROSS

1. Narrow binding
5. Understand: sl.
9. Napped
10. — Terry, actress
12. Accustom to: var.
13. Diadem
14. Saloon
15. Clear profit
17. Pen point
18. Winter vehicle
20. Quenches
22. Fall flower
24. To tamper
27. Fired clay
31. Oklahoma town
32. Limb
34. Biblical land
35. Ex-Dictator
37. Unsuitable
39. Mouth of a vessel
40. Rent
41. Small birds
42. Shoe part

DOWN

1. Pertaining to sound
2. Sky blue
3. For each
4. Paradise
5. Colonize
6. Turkish name
7. Without emotion
8. Weird
9. Social buds
11. Seizes
16. Compound ether
19. Light touch
21. Skill
23. Inclines
24. Skips
25. Expert
26. Phil. fiber plant
28. Faultless
29. Become void
30. Grafted: Heraldry
33. Wire measure: pl.
36. Not at home
38. Modern

CROSSWORD 8

★ ★

(Solution on Page 90)

ACROSS

1. Copper or tin
6. Dick Whittington's pet
9. City in Belgium
12. Greek market place
13. Speech
15. Gold color
16. Japanese
18. — cotta
19. Corded cloth
21. Depression
23. Seine
24. Inhabitants of: suffix
26. Japanese outcasts
28. Pinch
30. Cape
32. Epochs
34. Hawaiian bird
35. Counteragent
39. Four: Roman
40. Moist
41. Understand
42. Lair
44. Disturbance
46. Smart
49. Pole
51. Skin
53. Girl's nickname
54. Peels
56. Pierce
58. Musical note
59. Chemistry, e.g.
61. French revolutionist
63. Eskimo
64. The "Go Ahead"
65. Shop

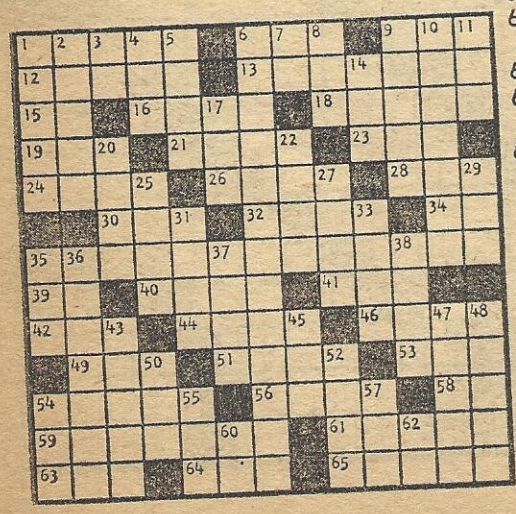

DOWN

1. Polynesian
2. Heron
3. Unto
4. Parrot
5. Placed
6. Balances
7. Measure
8. Do fancy work
9. Mermaid
10. Part
11. Fragments of writings
14. Number
17. Born
20. Country
22. Old Irish city
25. Soil
27. Bag
29. Kettle
31. Luminary
33. Boil
35. Spanish hero
36. Ham it up
37. Turkish general
38. Indigo
43. Water wheel
45. Explosive
47. Guitar
48. The "Four Hundred"
50. Scotch river
52. Barriers
54. Greek letter
55. Bend in timber
57. Club
60. College degree
62. Universal language

CROSSWORD 9

★ ★ ★ ★

ACROSS

1. Pound lightly
5. Show contempt
10. Soapmaker's frame
14. Wild ox of the Celebes
15. Maritime
16. Great lake
17. Roll of cloth
18. Amphitheater
19. Ceremony
20. Below average
22. Letter of inquiry
24. Likely
25. Halt
26. Insurance contract
30. Herder of sheep
34. Wear away
35. Loud, harsh sound
36. Falsehood
37. Fixed price
38. Illegal profits: sl.
39. Source
40. Baseball's Mel —
41. Fry quickly
42. Become void
43. A beginner
45. One's life work
46. Outer garment
47. Kitchen utensil
48. Frontiersman Mr. Boone
51. Happy go lucky
56. God of war
57. In pieces
59. Subtle emanation
60. Allows
61. Thick, as smoke
62. Egyptian goddess
63. Not difficult
64. Artist's stand
65. Lease

DOWN

1. Forbidden
2. Presently
3. Form into shape
4. Crown of the head
5. Brisk
6. Gem weight
7. Above
8. Sports follower
9. Soft soap
10. Heavenly creature
11. Norse explorer
12. Location
13. Prophet
21. Speed contest
23. Heavy cord
25. Remove the beard
26. Former dictator
27. Speak publicly
28. Game of chance
29. Cyprinoid fish
30. List of candidates
31. Run away
32. Wash lightly
33. Restrain
35. Beast
38. Sporty fellow
39. Distant
41. Foot covering
42. Narrow path
44. Finicky
45. Business monopoly
47. Analyze grammatically
48. Valley: poet
49. Region
50. Produces as clear profit
51. Metal containers
52. Bazaar
53. Strategem
54. Emerald Isle
55. The Orient
58. Garden legume

(Solution on Page 90)

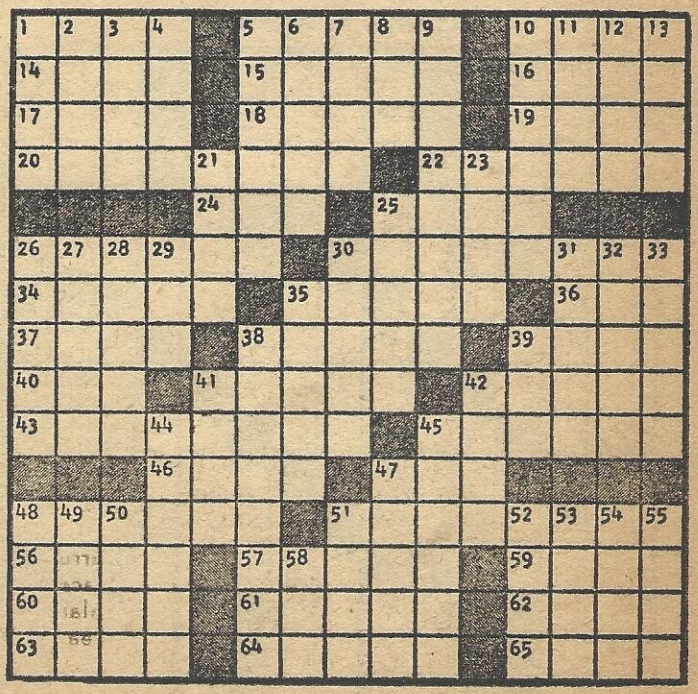

CROSSWORD 10

★ ★ ★ ★ ★

ACROSS

1. Palatable
6. Very stupid
11. Female being
14. Habituate
15. Mechanical man
16. Rocky pinnacle
17. Suez or Erie
18. Sphere of action
19. Actress Gardner
20. Attractively stylish: sl.
22. Prongs
24. Ancient wine vessel
27. Contend
28. Defraud
30. Exchange
32. British peer
33. Wrath
34. Classical language
35. Mongrel dog
38. Sightseeing trip
39. Proofreader's mark
40. Southern cornbread
41. Before
42. Summons publicly
43. Site of Rue Pigalle
44. Hebrew prophet
45. Roof of the mouth
46. In general favor
49. Belonging to him
50. Allow
51. Dwelling
52. Inferno's author
54. Fencing dummy
55. Antic
58. Sultanic decree
62. Inquire
63. Nimble
64. Underage person
65. Meadow
66. Memorial post
67. Chemical compound

DOWN

1. Thus: Latin
2. Literary scraps
3. Play on words
4. Persia
5. Set free
6. Fruit box
7. Actor Calhoun
8. Mr. Lincoln
9. Heir
10. R.R. depot
11. Get to one's feet
12. Rude hut
13. Rub out
21. Evergreen
23. Tavern
24. Diminish
25. Stately house
26. Dispute
28. Satisfies fully
29. Legal document
31. Three: music
32. Exposes
34. Kind of beer
35. Marine deposit
36. Combine
37. Replant
39. House: Sp.
40. Buddy
42. Hairless Joe's pal, Lonesome —
43. An amusement
44. Soft, wet dirt
45. Metal fastener
46. Of the Pope
47. Corpulent
48. Bohemian dance
49. A seraglio
52. Take out
53. Goddess of discord
56. The past
57. Deep hole
59. Social insect
60. Rabbit
61. Go astray

(Solution on Page 91)

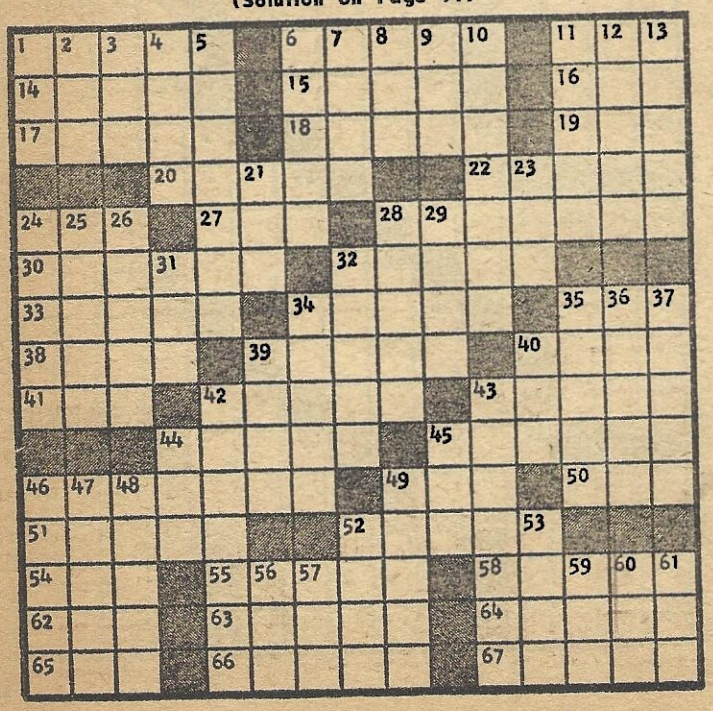

CROSSWORD 11

★ ★ ★ ★ ★

ACROSS

1. Miss Churchill
6. Stinging insect
10. Mouth parts
14. Exchange
15. Century plant
16. Afresh
17. Went by auto
18. Elude
19. Belem rubber
20. Ancient wine vessel
21. Above
22. Abundance
24. Business associate
26. Sacred
27. Lady pheasant
28. A support
30. Metal container
33. Tutelary gods
36. Seethes
37. Philippine native
38. So be it
39. Idaho's capital
40. Employer
41. Grow drowsy
42. Having a notched margin
43. Merge smoothly
44. Fire residue
45. Stir up, as a fire
46. Vast age
47. Bewildered
49. Put in proper order
53. Desired
55. Ohio's lake
56. Bitter vetch
57. Secrete
58. Beckons with the hands
60. Petty quarrel
61. Czech river
62. Mine entrance
63. Swiftly
64. Constructed
65. Inventor of modern locks
66. Stories

DOWN

1. Thong
2. Pleasant odor
3. Detecting device
4. Fruit drink
5. That fellow
6. Vacillate
7. Winglike
8. Turf
9. Aperture in a wooden fence
10. Coat collar fold
11. Regardless
12. Saucy
13. Move to and fro
18. Uniform
21. Dollar bills
23. Cuts off
25. At that time
28. Balance
29. Ascend
31. Egyptian solar disk
32. Fragrant ointment
33. Flannel
34. Andy's partner
35. Caught in the very act
36. Volume
39. Center of NY theater world
40. Forearm bone
42. Fencing sword
43. Weary by dullness
46. Goddess of discord
48. Metric measure
49. Mountain spur
50. Himalayan kingdom
51. Said before meals
52. Colorado park
53. To — it may concern
54. Opera by Verdi
55. Wicked
59. City in Oklahoma
60. Health resort
63. On the point of

(Solution on Page 91)

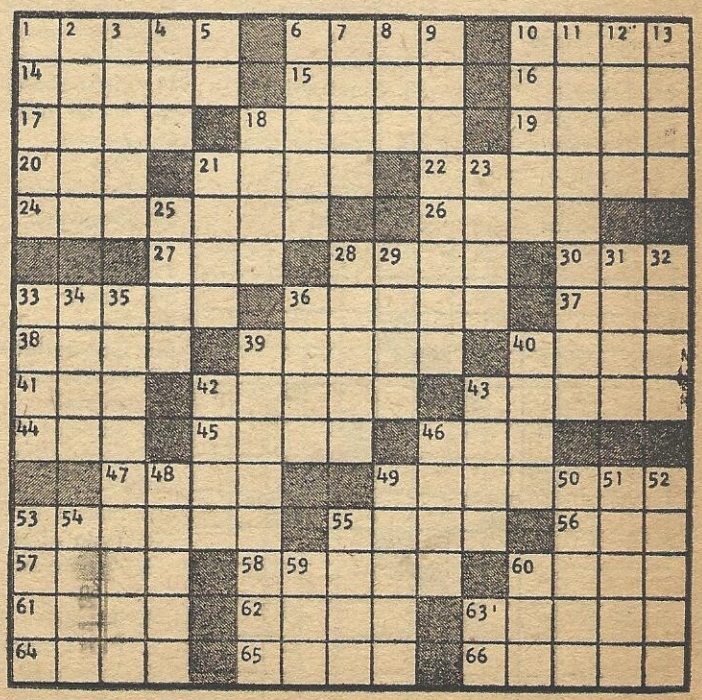

CROSSWORD 12

* * *

(Solution on Page 91)

ACROSS

1. On the left side
6. Hot vapor
11. Goody maker
12. Lariat
13. Indef. article
14. Philistine god
16. In the direction
17. Fingers or toes
19. Frighten
20. Gave food to
21. Fled
23. The contrary girl
24. Sailor
25. Place
26. Forced air in
28. Ladies
31. Free from
32. Apportion
33. Fold
34. Indian mulberry
35. Thin wax candle
37. Mixed type
38. Drawing-room
40. Aristocratic
42. Scotch biscuit
43. Fiery horse

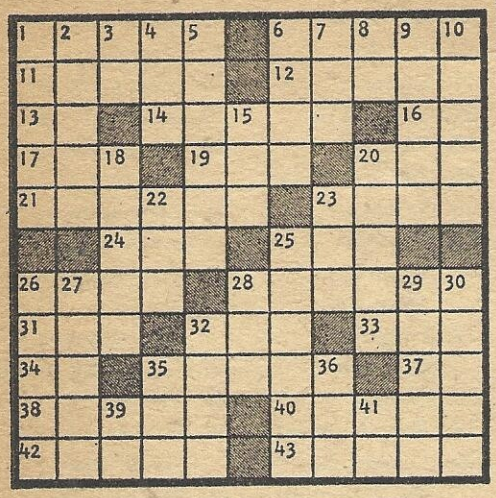

DOWN

1. Diminish
2. Inset
3. Correct
4. Scarlet
5. Bullet
6. Sluggish
7. Cure hides
8. Electric unit
9. Flower
10. Petulant
15. Deity
18. Famous
20. Deadly
22. Cat's foot
23. Wet earth
25. Church plates
26. Effrontery
27. Shade of purple
28. Wipe a floor
29. "Syrup" tree
30. Caught a glimpse of
32. Narrow way
35. Capacity weight
36. Decay
39. Look!
41. Exist

CROSSWORD 13

★ ★ ★ ★

(Solution on Page 91)

ACROSS

1. Make lace
4. Give forth
8. Be afraid
12. French summer
13. Nostril
14. Network
15. Descendant
16. Large airline
17. Lightly tinges
18. Bedaubs
20. Moral offense
21. Even score
22. Perfect quoit shots
26. Near
28. Electronic device
30. Emerald Isle
31. Carry with difficulty
33. Tested
35. Musical direction
36. Son of Seth
38. Common viper
40. Silver symbol
41. Light sleeps
43. Social affair
45. Before
46. Oar
49. Indian tent
52. Capuchin monkey
53. Social bud
54. Smell
55. Drop
56. Constellation
57. Household animals
58. Summer drinks
59. Sea eagle

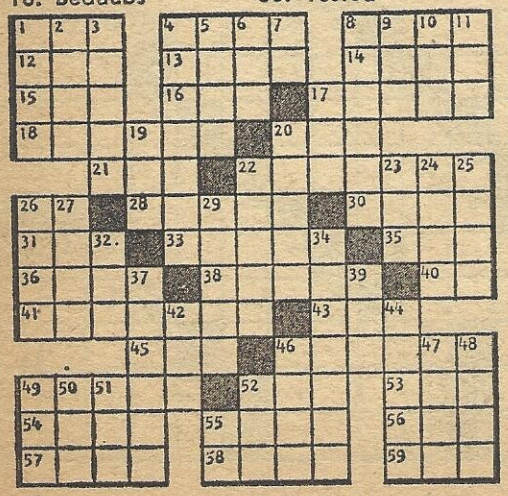

DOWN

1. Hardy heroine
2. Type of bomb
3. Article of faith
4. Beseech
5. Paw's mate: pl.
6. War god
7. Tellurium: symb.
8. Edge
9. Even: poetic
10. Siamese coin
11. Thing: law
17. Precious metal
19. Assumed manner
20. Begot
22. Forays
23. Bitter vetch
24. — Hayworth
25. Unexpected obstacle
26. Fish sauce
27. Food fish
29. Hang in folds
32. Obtained
34. Itemizes
37. Shows contempt
39. Primary color
42. Part of "to be"
44. To muddle
46. Wan
47. Look askance
48. Black
49. Toy
50. City in Holland
51. Vessel
52. Dejected
55. Music note

CROSSWORD 14 ★ ★ ★ ★

ACROSS

1. Health resorts
5. Deadly
10. Fragment
14. Illuminator
15. Over
16. Small quantity
17. Century plant
18. Rabble rousers
20. National park
22. Heats
23. Spanish nobles
24. Garden worker
26. Cord
29. Golfing group
33. Zodiac sign
34. Portals
35. Pledge
36. Unreliable one
37. Chicken —
38. Ceremony
39. Make lace
40. Storage buildings
41. Singer
42. Duty shirkers
44. Tricks
45. Rules of conduct
46. Certain
47. Young bud
50. Robinson Crusoe was one
54. River crafts
57. Capture
58. Church section
59. Lofty nest
60. Lamb's pen name
61. Dry Law foes
62. Tendency
63. Residential rooms

DOWN

1. Do away with
2. —— Alto
3. Old Test. book
4. Faster
5. Losing vigor
6. Encourages
7. Big book
8. — Gardner
9. Triangle side
10. Smoking material
11. Period
12. News brief
13. Mountain route
19. Debtors
21. Belgian city
24. Barrel parts
25. Pronoun
26. Sailors
27. Court event
28. Lasso
29. Nutriments
30. Sheeplike
31. Auto part
32. Water jars
34. Active ones
37. Ruminate
38. Iterated
40. Engage in sport
41. Pastry item
43. Finishes
44. Talked wickedly: sl.
46. Fine fabric
47. Great dramatist
48. Bob —
49. Expel
50. Feel concern
51. Whip mark
52. Related
53. Votes
55. Stick
56. Above: poetic

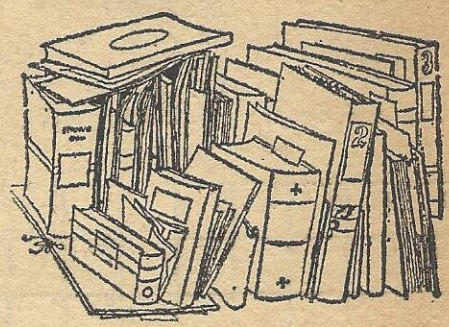

(Solution on Page 91)

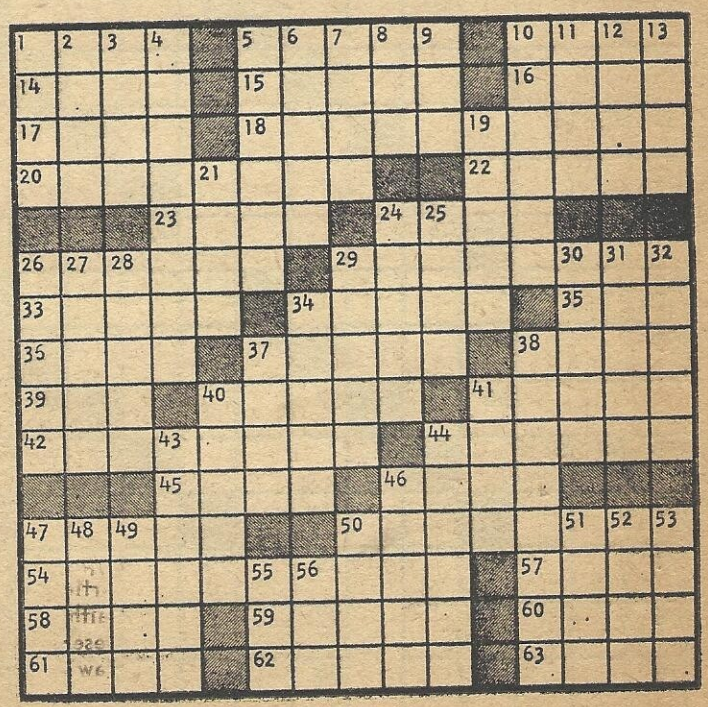

CROSSWORD 15 FRUITS AND TREES ★ ★ ★ ★ ★ MAMMOTH

ACROSS

1. Articles
6. Thousand dollars: sl.
11. Tree bearing oblong yellowish fruit
16. Melancholy
17. Stage show
18. Musical drama
19. Merits
20. Assists in crime
21. Scenery
22. Sour
23. — and downs
24. Unmarried woman
26. Poisonous snake
27. Unproductive
29. Fairy
30. Dollar bills
31. Military pilot
32. Instigate
33. AM or —
34. Male duck
37. Biblical character
38. Satisfy
42. Heavy twine
43. Lure
44. Defame
45. Electric unit
46. Hardshell tree product
48. Famous Gardner
49. Shagbark hickory: pl.
51. Junction
52. Grows old
53. Speaks derisively
54. Dance line
55. View
56. Article
57. Fermented drink
58. Wager
59. Fleshy pome fruit tree
62. Farm employee
63. Cooking instructions
67. Hearing organ
68. Frog
69. Wiggle
70. Exclamation of well-wishing
71. Comply
73. Household storage place
75. Door part
76. Dried flower bud of a tropical tree
77. Running loop
78. Make amends

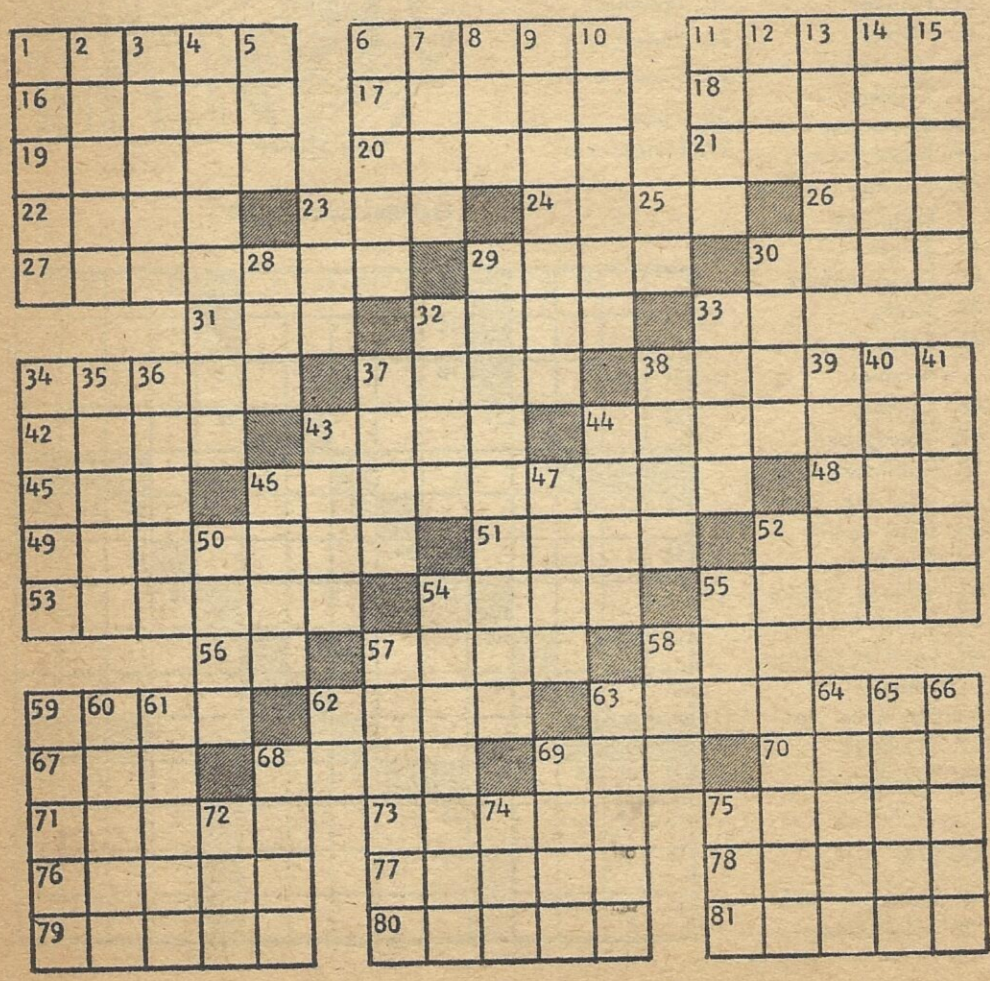

CROSSWORD 15 *Continued*

(Solution on Page 95)

79. Felled a tree
80. Supplied with weapons
81. Canvas shelters

DOWN

1. Mental thoughts
2. Region
3. Weird
4. May apple
5. Belonging to poppa
6. Vine fruit
7. Southern soldiers
8. Hail!
9. Aromatic spice tree: pl.
10. Crave earnestly
11. Seed containers
12. Mimic
13. Hickory tree fruit
14. Got up
15. Twists out of shape
23. Rubber tree
25. Iberian yes
28. Freeze
29. Objected to
30. Sign of evil
32. Single thing
33. Apartment suite
34. Sketches
35. Inhabitant of Europe
36. Common fruit tree
37. Dines
38. Tree bearing true stone fruit
39. Saw
40. Come on —
41. Rub out
43. No if's and's or —
44. Obstacle
46. Scorch
47. Hind part
50. Close by
52. To set up a division: U. S. Army
54. Federal representative
55. Dry
57. Fruit tree native to tropical areas
58. Entreat
59. Sweet juicy fruit tree
60. Bird of prey
61. Dart
62. Laughter sound
63. Entered a contest
64. Low-growing pine tree
65. Happening
66. Auctions
68. Stalk grass
69. Sly
72. First woman
74. Male turkey
75. Stroke lightly

CROSSWORD 16

(Solution on Page 91)

ACROSS

1. Wine refuse
5. Sound in mind
9. City in Belgium
12. Indian nurse
13. Mild oath
14. Flap
15. Hindu deity
16. Heart
17. Girl's name
18. — de lance
20. Paint
22. Goddess of the harvest
26. Iberian yes
27. Exist
28. American patriot
30. Depression
34. Little bird
35. At no time
37. Low
38. Perplexed
40. Sand hill: var.
41. Fr. summer
42. Proceed
44. Ironies
46. Recompensed in kind
50. Three: mus.
51. Greeting
52. Cloth
54. Among
58. Contraction
59. Always
60. Carry
61. High in pitch: mus.
62. Immerses
63. Pitcher

DOWN

1. Injure
2. Candlenut tree
3. A sheepish fellow
4. Rub
5. Hid
6. Since
7. Nostril
8. Paradises
9. Stalk
10. Cover the surface
11. Brother of Seth
19. English school
21. Help
22. Facts
23. Goddess of discord
24. Measure
25. Splits
29. Members of Congress
31. Wife of Cuchulainn
32. Short letter
33. Digits
36. Network
39. — Khan
43. Lubricated
45. Angry
46. Polynesian chestnut
47. Bad
48. Nuisance
49. Hindu deity
53. Knot in fiber
55. Cut
56. Inhabitant of: suffix
57. German article

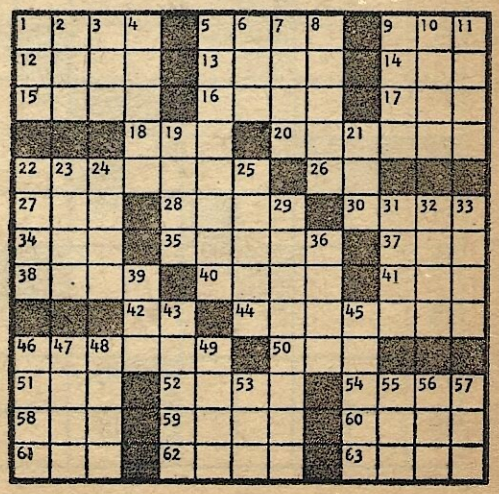

ACROSS

1. U. S. president
6. Bishop's cap
11. 2nd president
16. Nomad
17. Began
18. Nitwit
19. High society
20. Noted for his doctrine
22. Man's nickname
23. Presently
25. Trifle
26. King of Judah
27. Conjunction
28. Hollywood VIP
29. Witty remark
31. Colored
32. 11th president
33. Pronoun
34. Greek letter
36. Biblical pronoun
38. Musical instrument
39. Detest
43. Desires
44. Musical symbol
45. English aviators
47. Short poem
48. Young man
49. Rode with the Rough Riders
51. Harem room
52. Little —
53. Western Indian
54. Spellbound
55. "— There"
56. TV movie
58. Greek letters
59. Affirms
60. Vegetable
62. Very long time
63. Agitate
64. Small flaps
67. Farm building
69. Untamed
70. Exclamation
72. Farm animal
73. Regret
74. Flannel
75. Candlenut tree
76. He initiated the Point Four Plan
80. Inquisitive
82. — Ford
83. Vexed
84. French historian
85. English family
86. Terminated
87. Accumulate

DOWN

1. Miss Gustafsson
2. Parts
3. Eager
4. Profit
5. Supporting frame
6. Army officer

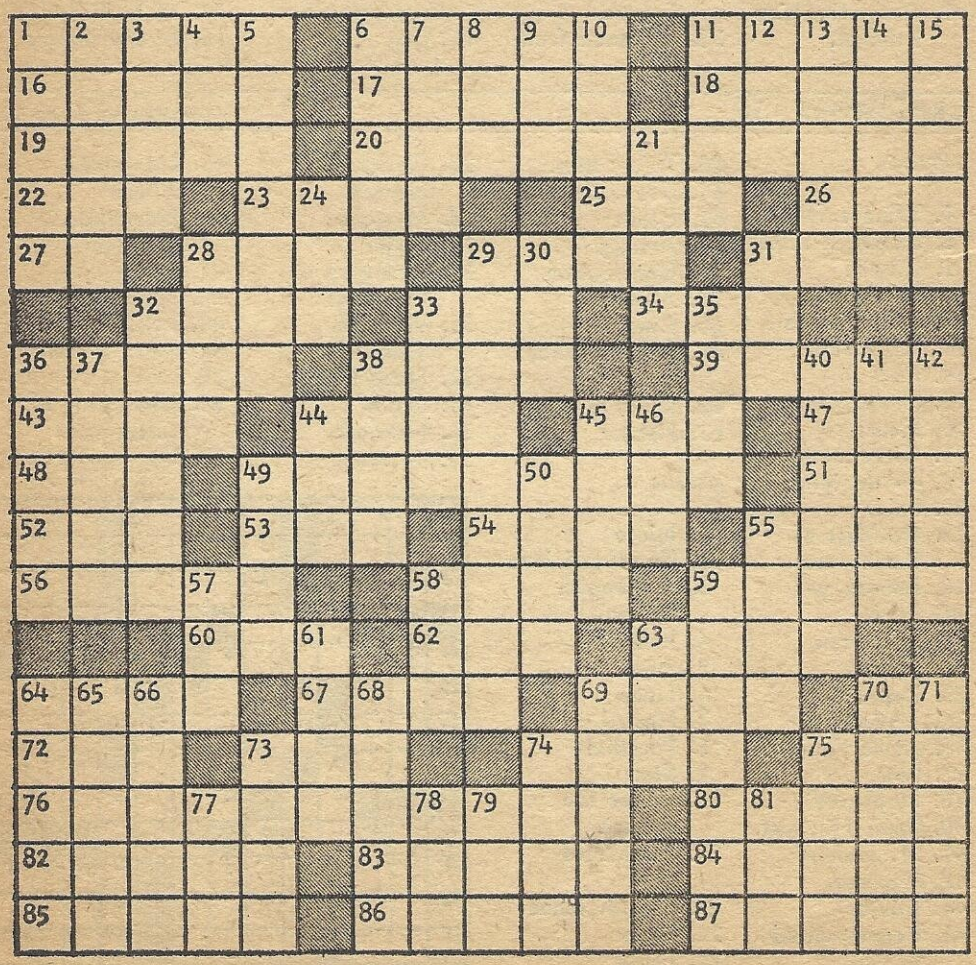

CROSSWORD 17

Continued

(Solution on Page 95)

7. Asian land
8. — Sawyer
9. Compass point
10. Takes five
11. Chinese island
12. Russian river
13. Clothe
14. Fraternal order
15. Great golfer
21. Speck
24. Hardwood
28. Relatives
29. 1st President to be inaugurated in Washington
30. Sooner than
31. Small amount
32. Greek poet
33. Goes at once
35. 27th President
36. President after Harrison
37. Lift with effort
38. Floating ice
40. Promised a chicken in every pot
41. More peculiar
42. Erects
44. Humble abode
45. Ribbed fabrics
46. High in pitch
49. Old Norse writing
50. Of no use
55. Roman poet
57. High points
58. For each
59. Dixie metropolis
61. Touch on one side
63. Wrong action
64. Titter
65. Prize
66. Swiss capital
68. Eagle's nest
69. Lost strength
70. Portents
71. He followed Grant
73. Cereal grains
74. Recent
75. — Minor
77. Japanese coin
78. "Ode on a Grecian —"
79. Wildly gay
81. Steam: Scot.

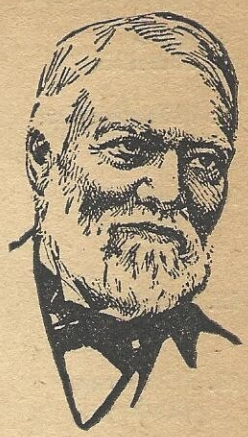

CROSSWORD 18

★ ★ ★

(Solution on Page 91)

ACROSS

1. Label
4. Pike or trout
8. Nimble
12. Climbing vine
13. Actress Adams
14. Olive genus
15. Fraught with anxiety
17. Ray of light
18. Cutting tool
19. Scatters
21. Serves food
24. Hearing organs
25. Hebrew dry measure
26. Want
28. War theater
31. Myself
32. A bauble
35. Before noon
36. Literary scraps
38. Kitty's share
39. Vishnu
41. Pealed
43. Distributor
45. Direction indicator
48. Top pilot
49. Exchange premium
50. A dependent
54. Prophet
55. Verbal
56. Three: prefix
57. Put to proof
58. Stock ticker
59. Weep convulsively

DOWN

1. Muscle twitch
2. Famous Gardner
3. Coiled round
4. Less
5. Marriage vow
6. Knight's titles
7. Wife dominated
8. Staid
9. Satisfy
10. Peruse
11. Sweet potatoes
16. Make effort
20. Garden tool
21. Insensibility
22. So be it
23. David's weapon
27. Social insect
29. Domesticate
30. Persian poet
33. Genus of frogs
34. Vestige
37. Legions
40. Puts on guard
42. On the left side
44. Bird of prey
45. Throw
46. Curved molding
47. Girl's name
51. Short sleep
52. Gold: Sp.
53. Pen point

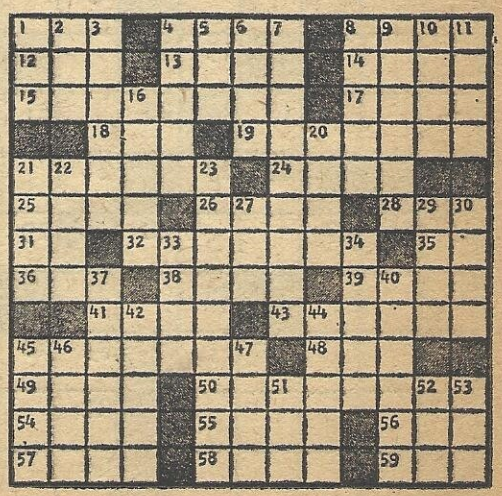

CROSSWORD 19 — DOUBLE DEALER ★ ★ ★ ★

Two definitions but only one is correct. Tough, but a barrel of fun!

ACROSS

1. Chestnut
   Admitted facts
5. Close
   Portcullis
9. Philanthropist
   Revere
10. Franchot's relatives
    Prongs
12. Surmise
    "Aida"
13. Prison camp
    Gladden
14. Honey
    Ferrer, actor
15. Organ
    Swiss valley
17. Vegetable
    Calipee
18. Observed
    Affirmative
20. Concordant
    Lit
22. Land measure
    Conjunction
24. Half em
    Article
25. Civil powers
    Fence steps
29. Arabian king
    Told
33. Nymph
    Card game
34. Smart sound
    Grass genus
36. Ass: comb. form
    Unit
37. Chemical compound
    Clerical cape
39. Rages
    Trousers
41. Car
    Fortification
42. Hods
    Endeavors
43. Small nick
    Tear
44. German valley
    Dutch city

DOWN

1. Foamy
   Sluggish: sl.
2. Old-womanish
   Girl's name
3. Fr. vogue
   Sunburn
4. Opera
   Locality
5. Thin cord
   "Tristram Shandy" author
6. Deteriorate
   Calid
7. Unsuitable
   Unbecoming
8. Tupek
   Giggle
9. Italian city
   Cupola
11. Grass
    Plant germ
16. After style of
    Metal symbol
19. Period
    Poem
21. Incumbents
    Sepia
23. Rely
    Regret deeply
25. Sun
    Ship's timber
26. Domesticated
    Clocked
27. Ammonia compound
    Vestment
28. Hence
    Span. yes
30. Greek people
    Muses' region
31. Bury
    — den Linden
32. Bronco
    Limehouse bed
35. Living quarters: abbr.
    Skills
38. Raced
    Is able
40. Gershwin
    The Altar

(Solution on Page 91)

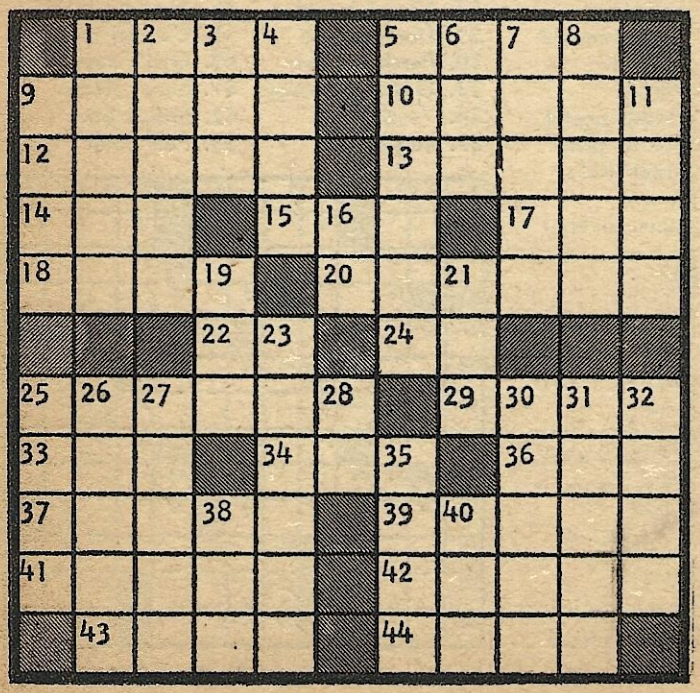

CROSSWORD 20 DOUBLE DEALER * * *

ACROSS

1. Meated
   Carmine
4. Plane type
   Steep flax
7. Fairy Queen
   Thimbleful
10. Fr. friend
    Soul of France
11. Indian assent
    Exclamation
12. Yale
    High note
13. Federal agency
    CPA
14. Cow talk
    Card game
15. Negative
    Bed
16. Take off head
    Recapulation
18. Fr. river
    Ger. river
20. 1011 e. g.
    Back
21. Dirties
    Kobolds
22. Iron
    Mother Hubbard
24. Yells
    Germinate
27. Bedtime signal
    Knocks
31. Enhance
    Make butter
32. Pilot's pressurized outfit
    Helmet
33. Hat
    Thump
34. Radio station
    Corp. or Sgt.
36. Mrs. Ruff
    Irish river
37. Japan. Bay
    Employ
38. Be human
    Before
39. Glacial sheet
    Card
40. Wager
    Honey maker
41. Fish eggs
    Dark bread
42. Poetic contr.
    Grain

DOWN

1. Milk farm
   Leprechaun
2. Girl's name
   M.C.
3. Recording Co.
   Moslem holy city
4. Halma
   Toss out
5. Past
   Self
6. Woody plants
   Briars
7. Russian VIP
   Cotton fabric
8. Line up
   Matchless
9. Gnaws
   Ceremonies
17. Vehemence
    Command
19. Poles
    Party givers
21. Convened
    Procure
23. Jokester
    Skate blade
24. Bush
    Stunted tree
25. Step
    Pursue
26. Indian coin
    Indian tent
28. TV frequency
    CPA's job
29. Fragment
    Relative
30. Animal
    Pilot
32. Irk
    Skirt insert
35. Attempt
    Caterwaul

(Solution on Page 91)

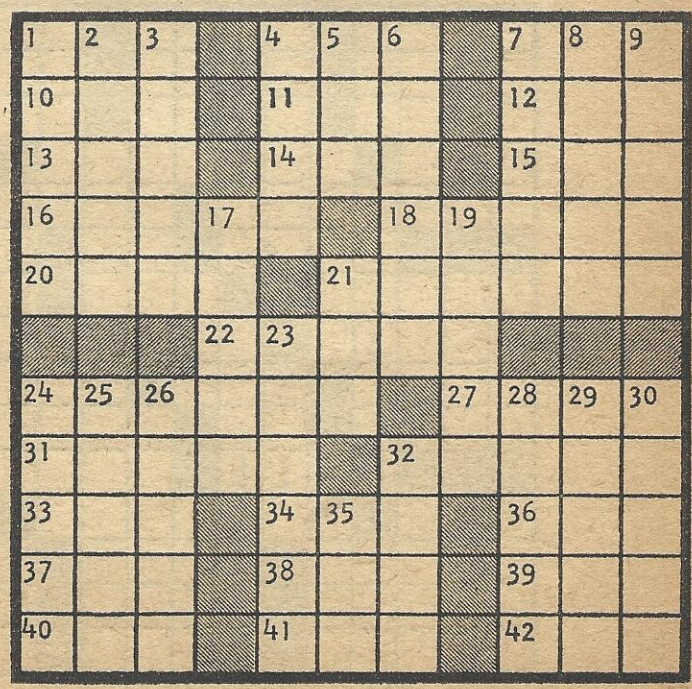

CROSSWORD 21 * * * MAKE IT YOURSELF

Ever stop to think what a puzzlesmith is up against in constructing a crossword? Here's where you're going to find out, for in these puzzles, YOU MAKE IT YOURSELF! Use the words listed and dovetail them into the pattern...perfectly, or it won't work.

2-Letters

EL
ER

3-Letters

APT
ARM
ARS
BIT
CAP
OAR
OPS
RAH
REA
RUS
TAR
TEG

4-Letters

ACHE
ANET
ANTA
ANTE
APES
ASEA
BAER
BELT
CAST
DATA
EARS
EASE
EBOE
ESNE
ETON
GOOP
HERD
LAST
LEDA
LEER
LENA
LOLL
LONE
MOOR
OBIT
ONER
PARA
PORE
PROD
RATE
ROLL
ROTE
SPAD
STAR
TEST
TROT

5-Letters

ACARA
AMEND
DREAD
EATER
ENTER
ERASE
LABEL
LEADS
LOOSE
OSAGE
PAINE
PETER
RENTE
SHRUG
STAGE
STATE
TASTE
TEASE

6-Letters

ANGORA
PARADE
PLANTS
SETTER

7-Letters

ARTLESS
CENTRAL
ERECTED
NEEDLED
SLANTED
SNEERED
STAGGER
TREATED

8-Letters

OIL LAMPS
SETTLERS

(Solution on Page 91)

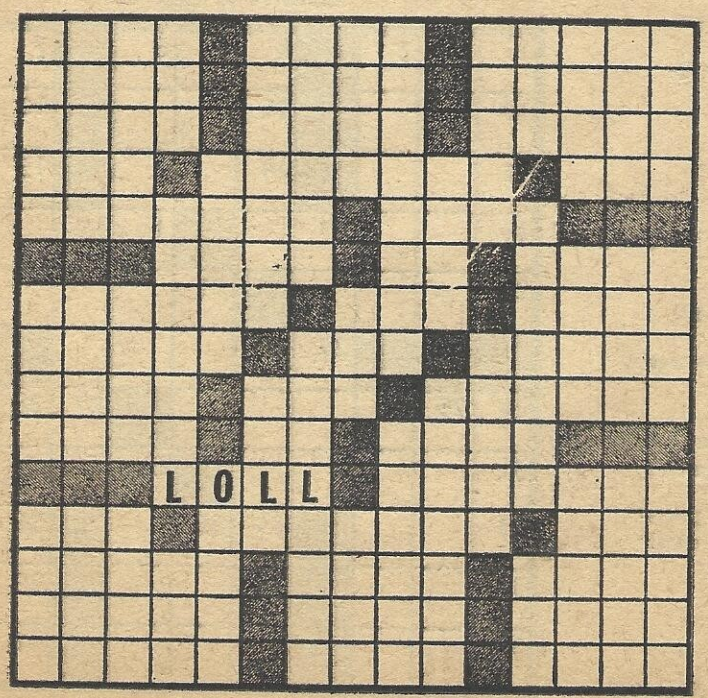

CROSSWORD 22 ★ ★ ★ MAKE IT YOURSELF

3-Letters

AES
ANI
BET
EOS
GIN
MAT
MON
NAB
NAG
NAP
NOE
ODD
PAD
PEA
RAG
RIP
ROB
ROE
TEA
TIP

4-Letters

ATEN
AVER
COAT
DELE
EASE
EAST
EATS
ENDS
EPEE
GRAD
MEET
METE
NAPA
NOON
NORA
OVER
PETE
PRAM
RAPT
REED
RIPE
RITE
ROAN
ROAR
ROMP
STOP
TREE
TRET

5-Letters

AARON
ALOES
ANDES
ATTAR
BOAST
DENSE
DREAM
EELER
ENSUE
ENTAD
EROSE
GRASS
GRILL
IDIOT
LADEN
RENTE
SCORE
SETON
SLANT
SPIKE
TAPED
TEMPO
TETON
TONED

6-Letters

CANTON
GRAPES
REDEEM
STROKE

7-Letters

ARRANGE
DURANTE
PORTENT
PRESENT
PRETEND
ROMANCE
TREASON
TRESTLE

(Solution on Page 91)

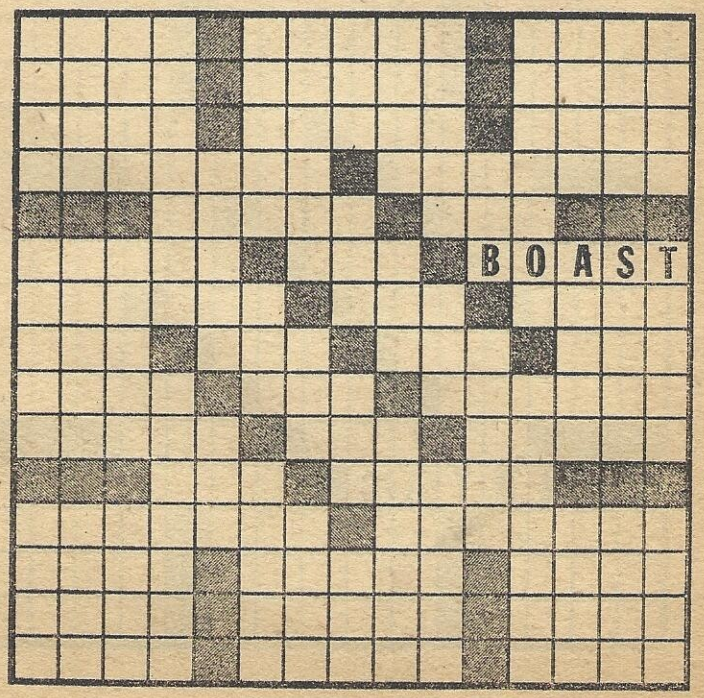

CROSSWORD 23 * * MAKE IT YOURSELF

3-Letters

AID
AIN
AMO
ART
ATI
BUD
BUN
BUS
ERE
MAR
MUD
PAN
POD
RAN
RIA
TAN
TAR
TAT
TIN
TOT

4-Letters

ALAI
ALOP
ARIL
ASIA
ASOR
BATE
DANE
DATE
DOLE
EMIT
EPEE
ERIC
ERIN
GORA
HARP
HART
LATE
LOMA
NARE
PARA
REST
RILE
ROLL
SPED
TARO
TATA
TELE
TORT

5-Letters

ALIVE
AMENT
ARRET
ASOLA
ATTAR
BALAS
BLAST
BRASS
DAMES
ELEMI
ENATE
LEAST
LEMON
METAL
PETAL
RILED
SLATE
SNARE
SPATE
STATE
STRAD
TENET
TRIAL
UNDER

6-Letters

BATTLE
REGENT
SOLEMN
TAVERN

7-Letters

BRAGGED
EMBRACE
ERUDITE
LANDTAG
PRELATE
STARLET
TALLEST
TINGLED

(Solution on Page 91)

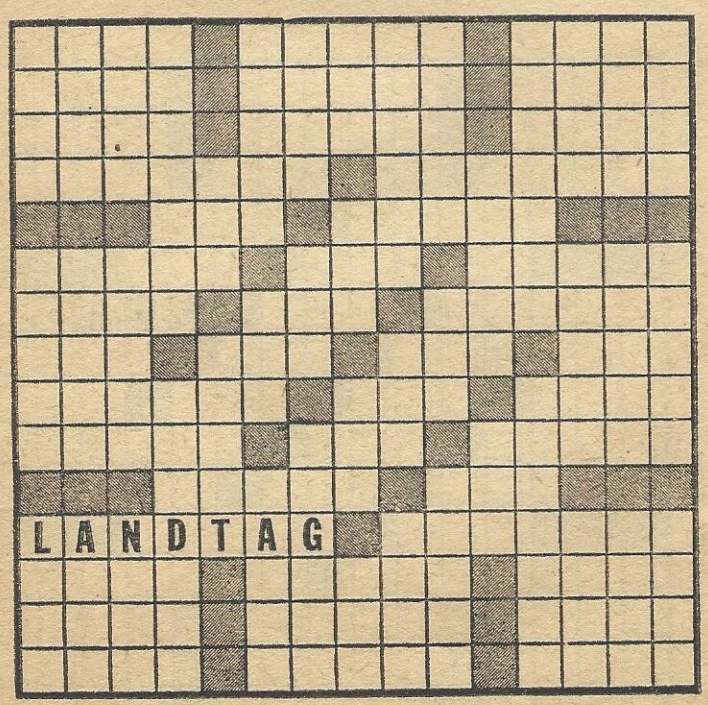

CROSSWORD 24 ★ ★ ★ MAKE IT YOURSELF

3-Letters

DOM
FIN
SOB
STE
TIE
TOO

4-Letters

AGER
AGIO
AMOR
BALL
BELL
BUSS
CITE
DIRE
ELSE
ITER
LACE
LAME
LIRA
MEET
METE
NILE
OBEY
ODOR
OLIO
OMAR
OMEN
ONCA
ONCE
OSLO
PONE
PULE
ROVE
SCOW
SIRE
SLOW
TALC
TATA
TERM
TOOT
WEAR
WELT

5-Letters

ADORE
BELLY
BERET
CATER
CROFT
DETER
DINGY
DIVER
EVERT
FABLE
FINER
LEVEE
LOVER
METER
OILER
PANEL
RACER
RADIO
SIREN
SPOIL
UNION
UNITE

6-Letters

BUSHEL
CRESOL
LOITER
SEVERE
SLIVER
SULTRY

7-Letters

ENLARGE
LATERAL

8-Letters

ARAPAHOE
BALLROOM
COMPOSER
REVERENT

10-Letters

CONTESTANT
ECONOMICAL

(Solution on Page 92)

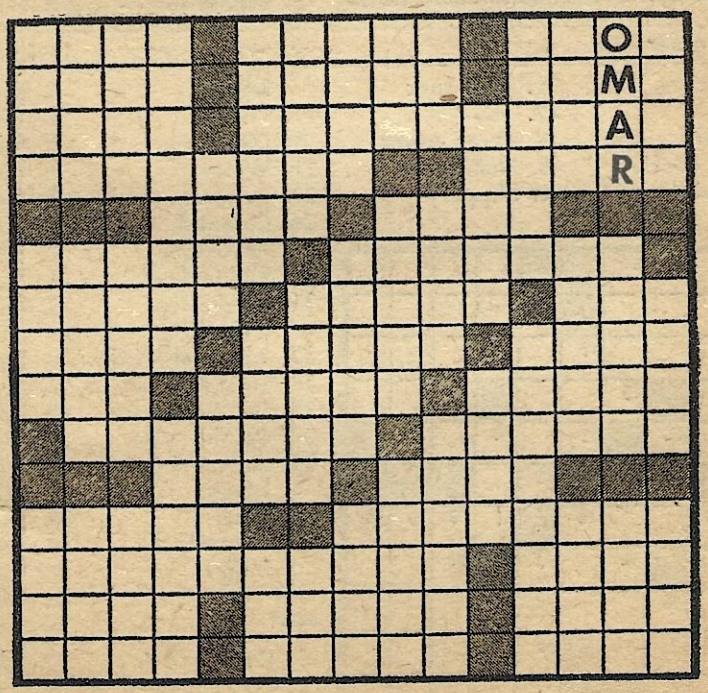

CROSSWORD 25

★ ★

(Solution on Page 92)

ACROSS

1. Sea waves
5. — chest
10. Term in office
12. Brought up
14. Arouse to love
15. Valuable fur
16. Umbrella part
17. Tiny tropical fish
19. "Dombey and —"
20. Lawn destroyer
22. Kitchen utensil
23. Salamander
24. Distant
26. Merits
27. — Hemisphere
29. Full force
32. Passes legislation
35. Tear apart
36. Type of curve
37. Consumes
39. Trouble
40. Foundation
42. — off
43. Asps and boas
45. Type of whisker
47. Formally withdraw
48. Dickens masterpieces
49. Moistened
50. Old salts

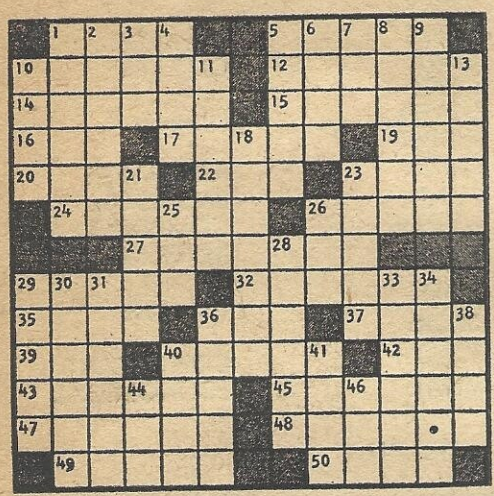

DOWN

1. College VIP
2. Incapable
3. Alcoholic drink
4. Tailless amphibian
5. Moved slowly
6. Out of this world
7. Bonneville —
8. One who gets up
9. Fame
10. Van Buren had only one
11. Breaks forth
13. Hollows
18. Emily Dickinson
21. Correct
23. John — Garner
25. Cereal
26. Period of time
28. Naval officer
29. High-ranking military men
30. Checked
31. Unfasten
33. Scrap
34. Makes hard or strong
36. Relieved
38. Understands
40. "Adam —," Eliot novel
41. Chimney dirt
44. — Gardens, London tourist attraction
46. Famous Gardner

CROSSWORD 26

★ ★ ★ ★

(Solution on Page 92)

ACROSS

1. Hit hard
6. Crisp cookie
10. Less wild
11. Thin rock
12. India tea
14. Farm animal
15. Number
16. Slippery fellow
17. Trickle
19. Dispatches
21. While
23. Perform
24. Oriental household
27. Holds back
31. Navigation hazard
32. Mythical bird
34. Untruth
35. Large ape
38. Rajah's wife
39. Juliet's boy friend
40. Food
41. Unmannerly fellows

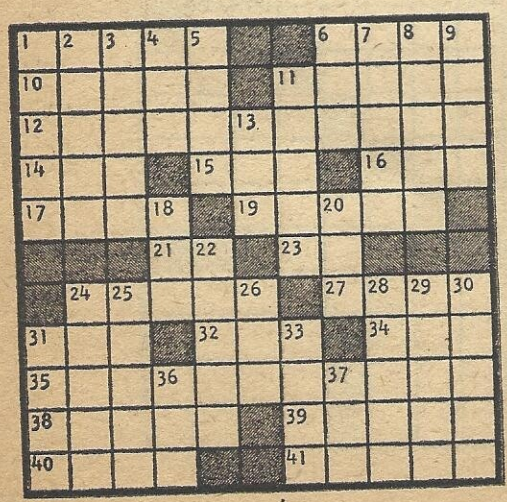

DOWN

1. Organ parts
2. Girl's name
3. Picture
4. Number
5. Therefore
6. Pronoun
7. Unclothed
8. Century plants
9. Fruit covering
11. Go fast
13. Printer's measures
18. Standard
20. Be off guard
22. Woolen fabric
24. Goddesses of the seasons
25. Guam capital
26. Pasture sound
28. Texas shrine
29. Digger
30. Utah lilies
31. Shape
33. Restrain
36. Profit
37. In addition

CROSSWORD 27 — CROSS TOTALS

(Solution on Page 92)

Fill in blocks so that the total number of any specific group will total the "definition", numbers to be used are from 1-7 and no number may be used twice in any group.

ACROSS

1. NINETEEN
6. SEVENTEEN
11. TWENTY ONE
12. TWENTY FIVE
14. TWENTY TWO
15. TWENTY SIX
16. NINE
17. TEN
19. ELEVEN
20. EIGHT
21. FIFTEEN
23. FOURTEEN
24. TWENTY EIGHT
26. SIXTEEN
28. TWELVE
29. THIRTEEN
30. SEVENTEEN
33. TWENTY EIGHT
37. EIGHTEEN
38. FIFTEEN
40. THIRTEEN
41. SEVEN
42. TWELVE
43. FIFTEEN
44. TWENTY SEVEN
47. TWENTY TWO
50. TWENTY SIX
51. TWENTY ONE
52. NINETEEN
53. EIGHTEEN

DOWN

1. TWENTY THREE
2. TWENTY TWO
3. TEN
4. NINE
5. TWENTY EIGHT
6. SEVENTEEN
7. FOURTEEN
8. NINE
9. TWENTY THREE
10. TWENTY FIVE
11. NINETEEN
13. TWENTY
18. NINE
21. FIFTEEN
22. FIFTEEN
25. FOURTEEN
27. THIRTEEN
29. TWENTY EIGHT
30. TWENTY THREE
31. TWENTY ONE
32. TWENTY SEVEN
33. FIFTEEN
34. TWENTY FIVE
35. TWENTY THREE
36. FIFTEEN
39. TWENTY
45. NINE
46. EIGHT
48. ELEVEN
49. FOURTEEN

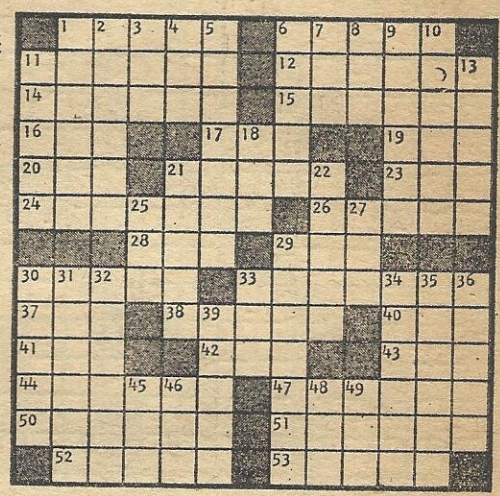

U. S. CAPITALS PUZZLE

(Solution on Page 96)

Are you familiar with the capitals of the States? Here are twelve capitals in the left-hand column, along with the twelve States listed in the right-hand column. You simply match the letter on the right with the capital on the left.

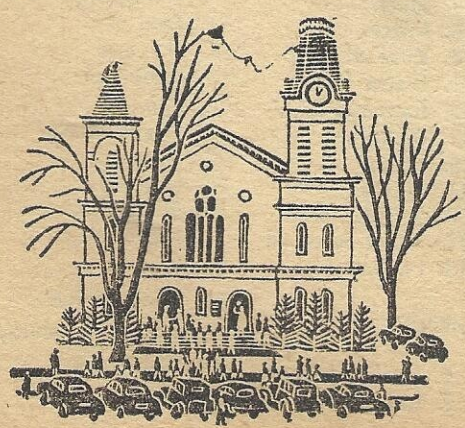

1. Pierre H
2. Dover G
3. Olympia F
4. Salem J
5. Bismarck C
6. Montpelier D
7. Charleston A
8. Lincoln B
9. Concord E
10. Raleigh L
11. Harrisburg I
12. Columbus K

(A) West Virginia
(B) Nebraska
(C) North Dakota
(D) Vermont
(E) New Hampshire
(F) Washington
(G) Delaware
(H) South Dakota
(I) Pennsylvania
(J) Oregon
(K) Ohio
(L) North Carolina

CROSSWORD 28 ★ ★ ★

(Solution on Page 92)

ACROSS

1. Augment
4. Rod
8. Top of the head
12. Anger
13. Of an age
14. Golf club
15. Moon goddess
17. Flood: poetic
19. State: abbr.
20. Monk's title
21. Interpret
22. Female saint
23. Pen
24. Not one
25. Well behaved
26. Pronoun
27. Place
28. Light tap
29. Redacteur
31. Lifts
34. Preserve
35. Sail support
36. Concerning
37. Gift
39. Condiment
40. Suit the shape
41. Girl's name
42. Low voice
43. Gentle blow
44. Metal symbol
45. Employer
46. Slop
48. Pedal digits
50. Love to excess
52. Wreath
53. Indicating aim
54. Winter storm
55. Compass point

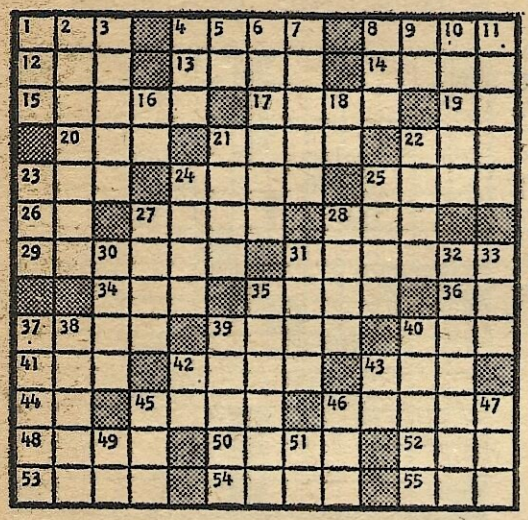

DOWN

1. To help
2. Floated
3. Darling
4. Edible seed
5. Either
6. Quiescent
7. Suppress
8. Crusted dish
9. Metric measure
10. TV's Red man
11. Completed
16. Sodium symbol
18. Down: prefix
21. Loud noise
22. Drunkards
23. That woman
24. Gas
25. Walk
27. — the man,
28. Mail
30. Image
31. Circle of light
32. Three baggers
33. Become firm
35. Dame
37. African native
38. Vegetable
39. Snow vehicles
40. Falls short
42. While
43. Community: ab.
45. G.I.'s club
46. Use a needle
47. Prevaricate
49. And: Latin
51. As far as

CROSSWORD 29 ★ ★ ★ ★

(Solution on Page 92)

ACROSS

1. Small store
5. Foot bottom
9. Do penance
10. Incline
12. Not now
13. Stout
14. Measure
15. Scatter seeds
17. Dog
18. Not often
20. Noah's eldest son
21. Stupid
23. Stuff
26. Mirth
30. Kind of tray
31. Good friend
32. Falsehood
33. Dwelling
35. Lizard
37. Puzzle
38. Supply food
39. What is owed
40. Looked at

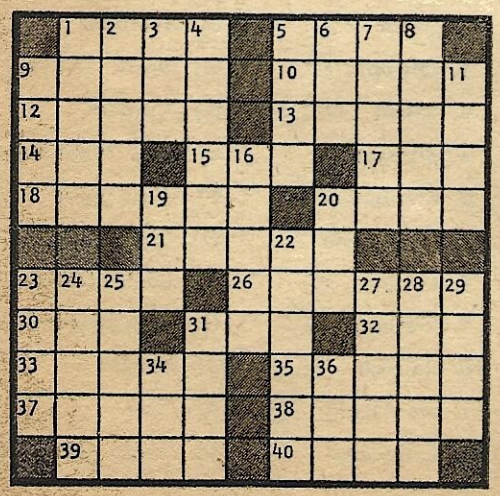

DOWN

1. Look fixedly
2. Inn
3. Alone
4. Human being
5. Pack away
6. Rounded mass
7. Old time physician
8. Follow
9. Alackaday
11. True skin
16. The end
19. Indistinct
20. Pen
22. Royal house
23. Sear
24. Dressed
25. Brick house
27. Make glad
28. Dated
29. Time period
31. One who annoys
34. Designate
36. Jolly

CROSSWORD 30 ★ ★

(Solution on Page 92)

ACROSS

1. Historic period
4. Mountain in Crete
7. Fold of a coat
12. Member of Congress
14. Egg-shaped
15. Worms
16. New York State flower
18. Pronoun
19. Three: music
20. Coal workings
21. Sea: Fr.
22. — Winston Churchill
23. Rant
24. Evergreens
25. Four: Roman
26. Rodents
27. Chum
28. Read
30. Life course
33. Goddess of infatuation
34. Thin
35. Greek letter
36. Tardy
38. Chilling device
39. Moslem fete
40. Candlenut tree
41. Killed
42. Sin
43. Musical note
44. Noticed
45. Lasso
47. Stakes
49. Turned away from
51. Rockfish
52. Fool
53. Strange

DOWN

1. Compass point
2. Nervous
3. Goose genus
4. Contraction
5. Act
6. Come
7. Misplace
8. — Maria
9. Fortified New Zealand village
10. Anesthetic
11. Looks askance
13. Air: comb. form
17. United
20. Club
21. Distance
22. Taste
23. Ascend
24. Cultivated land
26. Silent
27. Two
29. Polynesian chestnut
30. Hint
31. Put forth effort
32. Clear of
34. Views
36. City in Colorado
37. Chemical compound
38. Island: Fr.
39. Muse
41. Tax
42. Always: poet.
44. Body of water
45. Corded cloth
46. Increase
48. Weight: abbr.
50. It proceeds: music

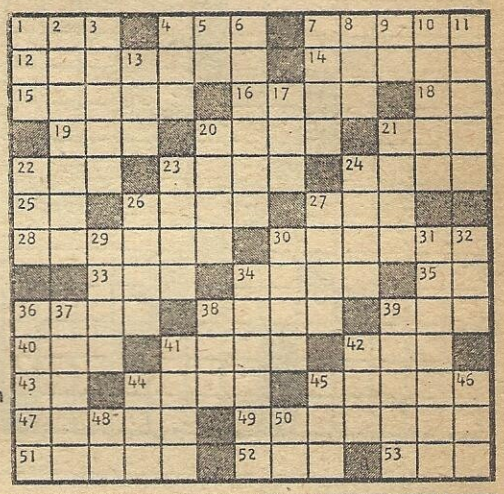

CROSSWORD 31 ★ ★ ★

(Solution on Page 92)

ACROSS

1. At the summit
5. Sways loosely
10. Send money
12. — beacon
13. Ancient Oriental wonder
15. Tennis bout
16. Hole
17. Turn right
18. German city
20. Mrs. Truman
21. Pronoun
22. Exist
23. Stratagem
26. Knights' helpers
29. Hardwood
30. — pocket
31. Promise
33. Furniture style
36. Out of this world
37. Phoenician city
38. Residue
39. Bothersome one

DOWN

1. Circle segments
2. Titter
3. Overlooks
4. Fraternity —
5. Worry
6. — court
7. Old saying
8. Stacks
9. Shoe parts
11. Injun abode
14. Transgression
19. Pronoun
20. Entreat
22. Farm buildings
23. Went hurry-scurry
24. Theater employee
25. English county
26. Dessert
27. Escape
28. Songs
30. Jungle beasts
32. Proceeded
34. Farm animal
35. Beach pastime

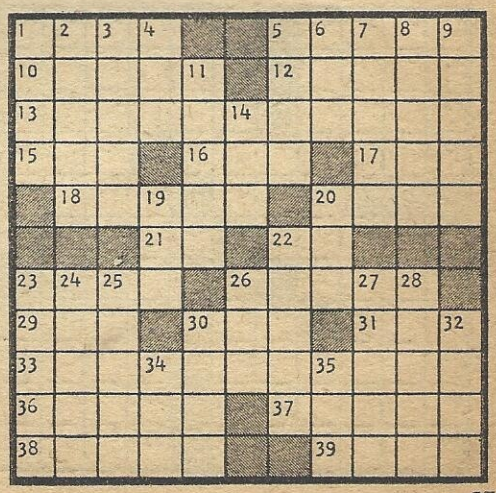

CROSSWORD 32 ★ ★ ★

(Solution on Page 92)

ACROSS

1. Poetic regions
7. Amass
12. Clamorous
13. Basketry willow
14. Hurried
15. Greek letter
16. Calendar artist
17. Leave out
19. Otherwise
21. Chart
22. Active person
23. Soak flax
24. Valley
25. Mistake
27. Complained
29. Shake
31. Standard
32. Decked out
36. Charles and Mary
40. Guiding strap
41. At this time
43. Festive
44. Insane
45. Philippine province
46. Spoken
47. Confuse
49. Matron
51. — la la
52. Visible: Gr.
53. Attempted
55. Sport center
56. Recompense

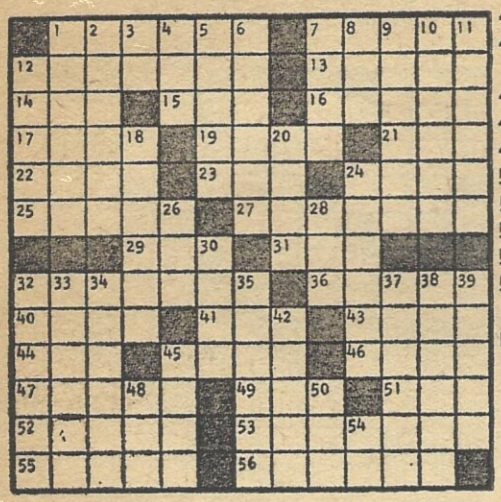

DOWN

1. Noise
2. Southern poet
3. Pronoun
4. Miss West
5. Go in
6. Not so fresh
7. Lifted
8. Mrs. Johnson
9. Pilot
10. Entertain
11. Folded
12. Bread: Ger.
18. Energetic person
20. Phase
24. Termagant
26. Actor Milland
28. Chum
30. U.S.A. city
32. Battle fleet
33. Primer
34. Conundrum
35. Roof window
37. Victim
38. Trumpeted
39. Meal course
42. Less acceptable
45. Tableland
48. Mr. Chaney
50. Compass point
54. Lava

CROSSWORD 33 ★ ★

(Solution on Page 92)

ACROSS

1. Poker counter
5. Crinkly materials
11. Load
12. Feel regret
13. Harrow's rival
14. Chant
15. Cordial greeting
17. Pod seed
18. Anger
19. Bible country
20. Passageway
23. Birds
24. Decays
25. Marshy place
26. Miss Lupino
27. Moms
31. Evil doer
33. Elm or oak
34. Last
35. Put out of sight
36. Settled in a tree
37. Talk back

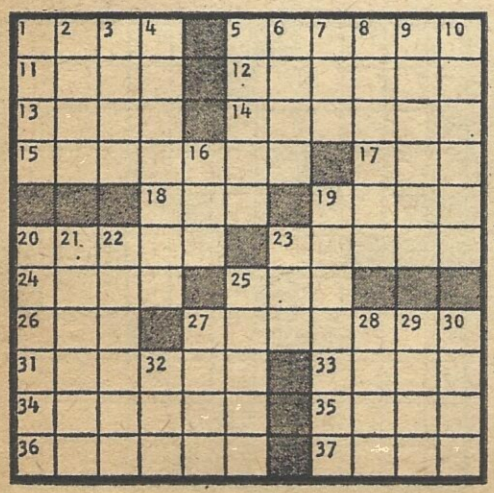

DOWN

1. Puzzle cue
2. Loathe
3. False god
4. Writing tools
5. Felony
6. French name
7. Quick to learn
8. Humans
9. Group of nine
10. Rages: sl.
16. Found in a mine
19. Octaves
20. Already up
21. An antiseptic
22. Arena seats
23. Deep pan
25. Tired to death
27. Simple
28. Silkworm
29. Rosy colors
30. Looks at
32. Almond

CROSSWORD 34

★ ★ ★

ACROSS

1. Bathe
5. Cold dish
10. Mass of ice
14. Little Princess —
15. Love greatly
16. Wading bird
17. Booth
19. Darkens
20. Sea eagle
21. Apple seed
22. Smooth
24. Fruit
26. Hoarded
28. — broke: sl.
29. While
31. Drunk: sl.
32. Birds' covering
36. Stable
38. Packing box
39. Roman dozen
40. Saintly
41. In that place
42. Indication
43. 59 D's better half
44. Chairs
45. Garret
46. Unnecessary
48. Exist
49. Down: pref.
50. Ceremony
51. Vanished
53. Welt
56. Misfortunes
57. Nation's initials
60. Golf club
61. Speed contest
63. Sinned
65. Lie in wait
66. Vote into office
68. All confused
69. Lock openers
70. Writing tables
71. Microbe

DOWN

1. Stinger
2. Against: coll.
3. Ginger —
4. Biddy
5. Continent: ab.
6. Said further
7. Cut of meat
8. Upper limb
9. Gloomy
10. Slight breeze
11. Acquire by labor
12. Peal
13. Delight
18. Satan
23. Old soldier
25. Cost
27. Associate
28. Dreads
29. Deathly pale
30. Kitchen —
32. Worries
33. Doorway out
34. Strict
35. After
37. Nautical term
38. Pursue
41. Seesawed
42. Boil slowly
44. Blunder
45. Got up
47. Sips
48. Everybody
51. Spot
52. Woman in white
53. Fine cloth
54. Factual
55. Actor Calhoun
56. Freezes
58. Crystal gazer
59. Lord of Eden
62. Ginger —
64. Cleaning cloth
67. Poet —. —. Eliot

(Solution on Page 92)

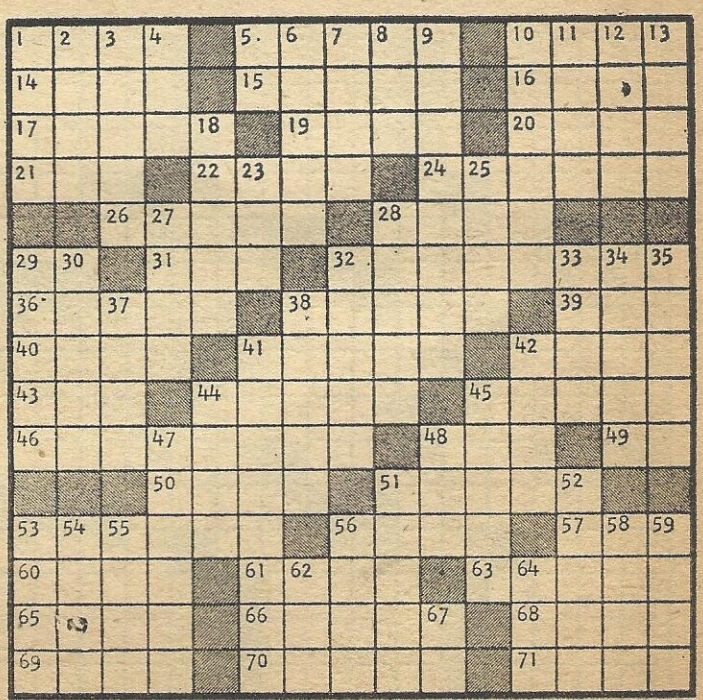

CROSSWORD 35

* * *

ACROSS

1 Sun-dried brick
6 Formal dance
10. For men only
14. Nile or Volga
15. Celebes wild ox
16. Sea eagle
17. Elude
18. Pick over
19. Decades
20. Vend
21. Easily cut
23. Pecan or hickory
24. Footless
26. — in a haystack
28. Minister's speech
31. Religious plate
33. Solemn wonder
34. Variety of pine tree
36. A giver
40. Equipment
42. Hindu social order
44. Any
45. Rich tapestry
47. Swerves
49. British Isle
50. Guide
52. Return
54. Three-legged stand
57. American rail
58. King Arthur's lance
59. Column
62. Light wagon
66. Hebrew month
68. Spirit
69. Of the cheek
70. Bill of fare
71. Killer whale
72. Public storehouse
73. Versifier
74. Require
75. Tightly drawn

DOWN

1. God of war
2. Plunge headlong
3. Egg-shaped
4. Scene of wild disorder
5. Before
6. Founded
7. Presently
8. English title
9. Dormant
10. Harden
11. The general course
12. Make void
13. Adventure
21. Bracing medicine
22. Coarse grass
25. Small bang
27. Son of Seth
28. Icelandic tale
29. Big-mouthed jug
30. Raise
31. Baffling question
32. Poker stake
35. Wheel hub
37. City in Alaska
38. Persian poet
39. Lease
41. Coarse file
43. A mistake
46. Halt
48. Weight of India
51. Wizard of Menlo Park
53. Leave empty
54. Hobo
55. Wild West show
56. Foolish
57. Green side dish
60. Learning
61. Clare Booth —
63. Russian wolfhound
64. Knocks smartly
65. Woody growth
67. Deep tire track
69. Encountered

(Solution on Page 92)

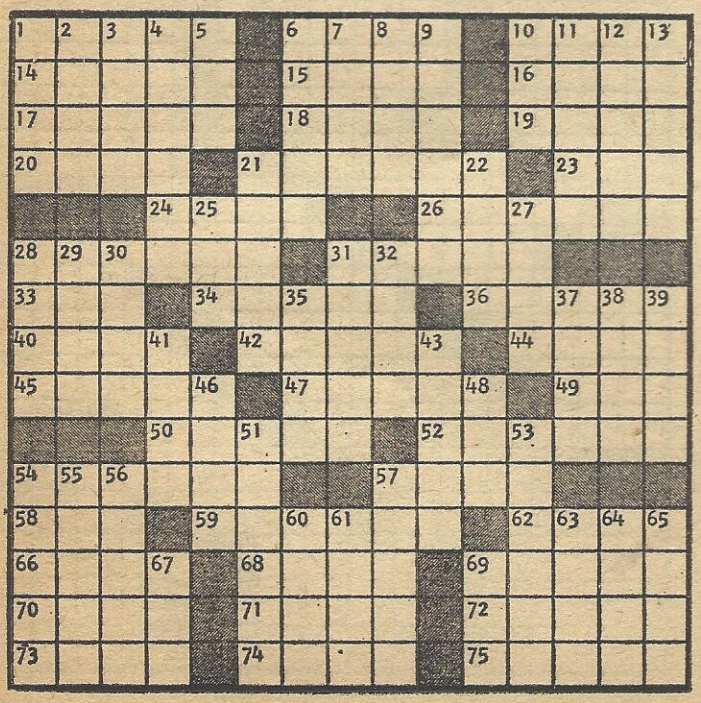

CROSSWORD 36

* * *

ACROSS

1. Trail
5. Short note
9. Tropical fruit
13. Italian money
14. Despise
15. Wash dish
16. Winged
17. Digest
19. Decade
20. Picnic pest
21. Fleur-de- —
22. Burmese wood demon
23. Perfume
25. Negative
27. Windmill blade
28. Dried plum
33. Cubic meter
35. Flesh food
36. Distribute the cards
37. Golf term
38. Kitchen stove
39. African antelope
40. Otherwise
42. Sea eagle
43. Test
45. Leniency
47. Prejudice
48. American Indian
49. Fought
52. Allow
55. Grow old
57. Silkworm
58. Turkish name
59. Irk
62. Small particle
63. Indian garment: var.
64. Sweetsop
65. Famous comedian
66. Pintail duck
67. Season
68. God of war

DOWN

1. Table dish
2. Passageways: var.
3. Cross
4. That girl
5. Opportunity
6. Hurry
7. Contraction
8. Lime tree
9. Companion
10. Biblical name
11. Fiber
12. Dill herb
15. American buffalo
18. Unit of time
20. Feminine name
24. Hearing organ
26. Spread for drying
28. Cent
29. Prevail without restraint
30. Senator
31. Flannel
32. Jewish month
33. Guesswork: colloq.
34. High
35. Grape refuse
38. Fail to follow suit
41. Australian bird
43. Small monkey
44. Large rodent
46. Public storehouse
47. Most meager
49. Tropical nut
50. Run off
51. Silver coins
52. Not so much
53. Test: colloq.
54. Weight deducation
56. Historical periods
60. Understand
61. Philippine native
62. Exclamation

(Solution on Page 93)

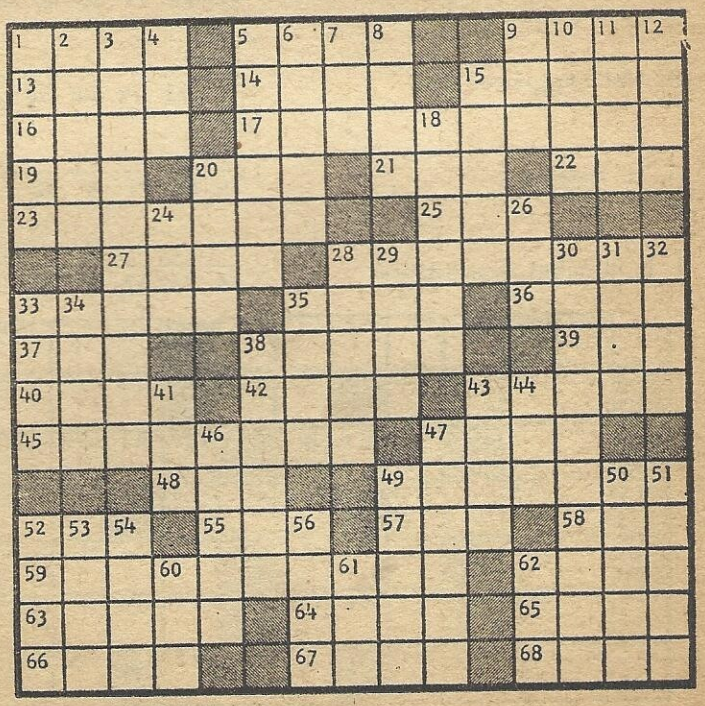

DUAL CROSTIC 37

If you're not a DUAL CROSTIC fan, you're really missing an intriguing pastime. Here's how they're done.

1. **Fill in the synonyms for the initialed definitions**
2. **Place each letter in the correspondingly numbered box in the pattern**
3. **Read your completed quotation in the pattern from left to right**
4. **Title and author of the quotation are formed by the initial letter of each line.**

DEFINITIONS	WORDS
	E L E P H A N T
A. Large living quadruped	2 26 55 65 18 74 51 39
B. Cause of loss of life	38 4 45 59 15
C. To inform	16 3 92 85 41 61 33 80
D. Conclusion	83 66 10 88 76 22 44
E. Kneel and knock the forehead on the ground by way of worship	89 40 14 75 69 54
F. Toward the center	42 68 19 34 60 47
G. Not any place	9 13 28 86 58 71 50
H. To tremble	79 84 21 8 32
I. In different circumstances	64 24 12 6 77 1 52 43 37

1 I	2 A		3 C	4 B	5 N	6 I	7 L		8 H	9 G	10 D	11 K		12 I	13 G	14 E
	15 B	16 C	17 L	18 A		19 F	20 N		21 H	22 D	23 M		24 I	25 L	26 A	27 K
	28 G	29 J		30 N	31 M	32 H		33 C	34 F	35 M	36 N	37 I	38 B		39 A	40 E
	41 C	42 F	43 I	44 D		45 B	46 J	47 F		48 K	49 J	50 G	51 A		52 I	53 M
	54 E	55 A		56 N	57 J	58 G		59 B	60 F	61 C	62 M		63 N	64 I		65 A
66 D	67 K	68 F		69 E	70 N	71 G		72 K	73 J	74 A	75 E	76 D	77 I	78 N	79 H	
80 C	81 L	82 K	83 D	84 H		85 C	86 G	87 J		88 D	89 E	90 K	91 M	92 C		

DUAL CROSTIC 37 *Continued* (Solution on Page 98)

DEFINITIONS	WORDS
J. Situated down or below	46 29 73 49 87 57
K. Case before court	27 67 11 72 82 90 48
L. Prince "—" by Borodin	25 17 81 7
M. Proposal to find out views of others	53 23 62 35 91 31
N. To appraise	20 5 30 36 70 56 63 78

CRYPTOGRAMS (Solution on Page 98)

By simply substituting other letters for the ones given you should be able to decipher this coded message. There are more provocative cryptograms throughout.

1. QVUCL KJ UTOQ VSF QVUCL KJ YQF XVZQO V XVCQ DQVCKDL VSF GQVCKDL VSF FQVF.

IVXQO KDPUYQU

---

2. XTF DFSJ QODQMGF ME VMMIG RG XM XDSQ XTF CRHL RHXM LMRHW RX'G MKH XTRHIRHW.

YTDRGXMQTFD CMDJFU

DUAL CROSTIC 38

DEFINITIONS	WORDS
	M U S S
A. State of disorder	83 31 40 71
B. Greek islands including the Dodecanese	78 28 117 6 61 42
C. Wanderer	85 100 16 95 39
D. Country in Europe	32 80 21 67 114 5
E. Dregs	1 103 88 59
F. Composer of "Gaite Parisienne"	48 121 102 9 90 23 37 62 111
G. Foamy	64 86 52 99 13
H. Move unsteadily	87 65 126 74 112 10
I. An appointed meeting	69 58 113 14 46

1 E	2 M	3 P	4 T		5 D	6 B	7 K	8 L	9 F	10 H	11 T	12 J	13 G		14 I	15 S
16 C	17 O	18 V	19 R	20 U	21 D	22 Q		23 F	24 T	25 M	26 N	27 P	28 B	29 S		30 K
31 A	32 D	33 J	34 L	35 V	36 P		37 F	38 Q	39 C		40 A	41 T	42 B	43 K	44 S	45 O
	46 I	47 J	48 F		49 L	50 M	51 N	52 G	53 T	54 Q		55 J	56 P	57 R	58 I	59 E
	60 S	61 B	62 F	63 M		64 G	65 H	66 J		67 D	68 S	69 I	70 V		71 A	72 U
73 M	74 H	75 P		76 S	77 O	78 B	79 K	80 D	81 T	82 M		83 A	84 Q	85 C	86 G	87 H
88 E	89 S		90 F	91 K		92 M	93 V	94 T	95 C	96 U	97 O		98 K	99 G		100 C
101 R	102 F	103 E	104 N	105 P	106 S		107 R	108 N	109 L		110 U	111 F	112 H	113 I		114 D
115 P	116 J		117 B	118 M	119 T	120 N		121 F	122 K	123 T	124 J	125 U	126 H	127 V		

DUAL CROSTIC 38

Continued (Solution on Page 98)

DEFINITIONS	WORDS
J. Encircle with flowers	47 33 124 12 66 55 116
K. Diffusion of fluids through membranes	91 30 79 122 7 98 43
L. Spirit or pluck	49 109 34 8
M. Sound in doctrine	118 92 25 63 2 82 50 73
N. Decrease	51 108 26 120 104
O. Regulate food intake	97 77 17 45
P. Something unpleasant to look at	36 75 105 3 56 115 27
Q. Baseball team	38 84 54 22
R. Fit of resentment	19 57 101 107
S. Partial in judgment	15 29 60 89 68 106 44 76
T. Experienced	41 119 11 53 123 94 24 81 4
U. Metal bolt	96 72 125 20 110
V. Termagant	35 70 127 93 18

CRYPTOGRAM

(Solution on Page 98)

3. GVPN LFCRVHC SYT PVR TSCZGD JYVWTP: XT RXSR SRRTHKRC RV LXSPNT RXT LVFYCT VM XZC VQP GZMT ATYD VMRTP GSJVYC ZP ASZP.

BVXPCVP

DUAL CROSTIC 39

DEFINITIONS	WORDS
	S H O W M A N S H I P
A. Dramatic exhibiting skill	115 43 110 31 89 104 6 69 113 84 118
B. Unsubstantial	18 117 14 7 92 61 33 1 103 25
C. Ancient	C 97 67 26 114 4 88 81 44 11 90
D. Bombastic	86 39 62 45 58 76 55 8 94 112
E. P.M. social	T E A 102 72 30
F. Large size nail	75 5 21 109 35 105 111 60
G. Fall	A U T U M N 91 13 56 68 52 101
H. Southpaws	L E F T - E S 34 51 38 22 78 20 107
I. The locus of the center of curvature	I 10 96 46 99 57 29 70

1 B	2 K	3 L	4 C	5 F	6 A N		7 B	8 D	9 J	10 I		11 C		12 M	13 G U	14 B
15 M	16 L	17 J		18 B	19 J	20 H E	21 F		22 H T	23 O	24 J	25 B		26 C	27 O	28 O
29 I		30 E A		31 A W	32 M	33 B	34 H L	35 F		36 N	37 O		38 H	39 D	40 N	41 N
42 M		43 A H	44 C	45 D		46 I	47 K	48 O		49 M	50 N		51 H E	52 G M	53 L	54 M
55 D		56 G	57 I	58 D		59 O	60 F		61 B	62 D	63 L		64 J	65 K		66 M
67 C B	68 G U	69 A S	70 I I	71 O N	72 E E	73 I S	74 L S		75 F	76 D		77 K	78 H I	79 N	80 N	81 C
82 J		83 L	84 A I	85 M		86 D	87 L	88 C	89 A M		90 C	91 G A	92 B	93 N	94 D	95 K
	96 I	97 C	98 J	99 I	100 J	101 G N	102 E T		103 B	104 A A	105 F	106 N	107 H S		108 N	109 F
110 A O	111 F		112 D	113 A H	114 C		115 A S	116 O	117 B	118 A P						

DUAL CROSTIC 39 *Continued* (Solution on Page 98)

DEFINITIONS	WORDS
J. Active: sl.	S 64 73 82 19 24 17 98 9 100
K. Nonsense	65 47 77 95 2
L. A wasting away	S 3 74 87 16 53 83 63
M. Team wrestling bout	54 49 42 85 66 15 12 32
N. Unasked	108 41 93 50 79 40 36 80 106
O. Huge animal	ELEPHANT 59 27 23 28 71 37 48 116

CRYPTOGRAMS (Solution on Page 98)

4. ST TSN FC CT CPDPRN HXPH XN LPSSTH VN LFDFQFBNZ FY XN JFQQ QNSZ P WPHFNSH NPG HT LMQHMGN.

XTGPLN

---

5. AUV UBQNP OGVMTVO, NMMFJXTPY AF AUV WVOA AUVFJE T MNP LFJQ FL TA, TO MFQGFOVX FL AIF XTOATPMA JNMVO, AUV QVP IUF WFJJFI, NPX AUV QVP IUF SVPX.

MUNJSVO SNQW

DUAL CROSTIC 40

DEFINITIONS	WORDS
	C O W C A T C H E R
A. Iron frame on the front of a locomotive	12 23 99 73 114 34 90 6 65 128
B. Ill-treatment	3 110 20 41 83
C. Pattern of movement	121 9 31 77 93 133
D. Ostentatious in dress or manner	30 46 96 109
E. A light pleasure boat	59 14 24 98 119
F. Enter on a new career	28 66 129 86 105 37
G. Steplike formation used by planes in flight	112 102 35 72 137 60 81
H. A position of conspicuousness	116 125 4 17 51 104 43 78 36

1 N		2 L	3 B	4 H	5 U		6 A	7 I	8 J	9 C	10 P	11 M		12 A	13 R	14 E
15 K	16 P	17 H	18 O	19 Q	20 B	21 N	22 S	23 A	24 E	25 L		26 K	27 N	28 F	29 I	30 D
31 C		32 S	33 O	34 A	35 G		36 H	37 F	38 M		39 T	40 R	41 B	42 Q	43 H	44 L
	45 O	46 D		47 N	48 U	49 T	50 S	51 H	52 P	53 J	54 K		55 R	56 I		57 U
58 L	59 E		60 G	61 J		62 K	63 T	64 M	65 A		66 F	67 U	68 I		69 L	70 S
	71 S	72 G	73 A	74 T	75 M	76 O		77 C	78 H	79 L		80 S	81 G	82 U	83 B	84 K
85 R	86 F	87 O	88 N	89 L	90 A	91 M		92 Q	93 C	94 T	95 O	96 D	97 R	98 E		99 A
100 S	101 K	102 G	103 T		104 H		105 F	106 Q	107 N	108 P	109 D		110 B	111 M		112 G
113 Q	114 A	115 O	116 H	117 U	118 N		119 E	120 T		121 C	122 O	123 P	124 J	125 H	126 S	
127 K	128 A	129 F	130 R		131 P	132 Q		133 C	134 J	135 U	136 M	137 G	138 I			

DUAL CROSTIC 40

Continued (Solution on Page 98)

I. To build up in faith
29 68 7 138 56

J. A chewy candy
8 124 53 61 134

K. In a fuddled manner
127 101 84 26 15 62 54

L. To charm greatly
79 89 2 25 58 44 69

M. A judge, in sports
11 136 64 91 75 38 111

N. Long and wearisome
21 88 118 1 27 107 47

O. Submissive
95 115 76 87 33 122 18 45

P. A small boring tool
16 52 123 108 10 131

Q. The liberty of choosing
106 19 92 42 132 113

R. To come forth into view
40 55 85 13 97 130

S. Division of a county
22 70 32 126 71 100 80 50

T. A jar for keeping tobacco moist
103 74 49 63 39 120 94

U. End to end
5 67 82 57 48 135 117

CRYPTOGRAM

(Solution on Page 98)

6. E UECW HNGC: EP XFTMEIFPWT JW, E MFI TEP FIK UNNC FP EP XNG VNQGT. E UNSW PN CWWO EP LZ JW: PVW EKWF NX AWPPEIA GEK NX EP IWFGUZ LGWFCT JZ VWFGP. YWGNJW CUFOCF YWGNJW

DUAL CROSTIC 41

DEFINITIONS	WORDS (LET / DOWN)
A. Slackening of dramatic effectiveness	44 78 35 / 15 10 1 25
B. Vaudeville theater	109 32 26 81 86 125 110
C. Where Cornwallis surrendered	87 33 41 22 55 124 90 117
D. Nautical hoist	70 52 121 73 7
E. Picaroon or rakehell	56 13 23 104 27 49
F. The wherewith: sl.	37 75 31 83 28 59 95
G. Sacred Egyptian beetle	18 68 82 91 47 123
H. Science of moral duty	17 100 108 43 12 65
I. Zero	34 57 4 126 98 19

1 A	2 P	3 Q	4 I	5 M	6 R	7 D		8 S	9 L	10 A	11 R		12 H	13 E	14 M	15 A
16 N	17 H	18 G	19 I	20 O	21 K	22 C	23 E		24 O	25 A		26 B	27 E	28 F	29 Q	30 L
	31 F	32 B	33 C	34 I	35 A		36 R	37 F	38 Q	39 O	40 K		41 C	42 R	43 H	44 A
45 J		46 Q	47 G	48 J	49 E	50 P	51 K		52 D	53 S	54 O		55 C	56 E	57 I	58 S
59 F		60 L	61 O	62 J	63 K	64 P	65 H		66 N	67 R	68 G	69 R		70 D	71 K	72 O
	73 D		74 O	75 F	76 O	77 N	78 A	79 M		80 Q	81 B	82 G	83 F		84 P	85 Q
86 B	87 C	88 Q	89 J		90 C	91 G	92 Q	93 K	P	95 F	96 L		97 N	98 I	99 N	100 H
	101 S	102 M	103 J		104 E	105 L	106 K	107 M		108 H	109 B	110 B	111 L		112 O	113 K
114 S		115 J	116 M	117 C	118 S		119 O	120 Q	121 D	122 P		123 G	124 C	125 B	126 I	127 S
128 R																

DUAL CROSTIC 41 *Continued*

(Solution on Page 98)

DEFINITIONS	WORDS
J. Fairy tales	115 62 48 103 89 45
K. In like manner	63 113 71 51 106 93 21 40
L. Accompany	111 30 60 105 9 96
M. Dawdle	102 116 14 5 107 79
N. Scattered	77 66 99 16 97
O. How	20 76 119 54 24 39 61 74 112 72
P. Wistfulness	64 50 94 2 122 84
Q. Conquer	92 88 120 38 46 85 29 3 80
R. Petroleum product	11 42 36 6 128 69 67
S. Judaeo-German	58 8 114 118 101 53 127

CRYPTOGRAMS

(Solution on Page 98)

7. UPJ FRRO MBI B ZRRK FRRO, BI FRROI ZR; B..K BI FRROI ZR IPJ MJHU.

PJFURX PLZP GLHXR

8. U ZLP'Y U MTUPSTD, UCV U GSLTM U DXV; UC SXCTYP KUC'Y PST CXNRTYP ZXDW XM AXV.

URTOUCVTD QXQT

DUAL CROSTIC 42

DEFINITIONS	WORDS
	W O R K S H O P
A. Home handicraft room	45 100 5 71 35 11 41 49
B. In a state of rapture	33 19 105 38 28 53 77 21
C. Pitcher and catcher	56 62 8 110 93 101 83
D. Panic	9 70 94 51 31
E. Little tower	97 63 107 42 73 90
F. Agreeableness of sound of letters	50 14 3 44 78 67
G. Waste material	34 65 16 87 74 24
H. Hawthorne's — Prynne	96 82 75 15 60 68
I. English race track	36 47 64 54 27 76 12 104 30 86

1 N	2 K	3 F	4 P	5 A	6 J	7 L	8 C	9 D		10 P	11 A	12 I		13 O	14 F	15 H
	16 G	17 N	18 O	19 B	20 N		21 B	22 N	23 M	24 G	25 O	26 P		27 I	28 B	29 N
	30 I	31 D	32 M	33 B	34 G		35 A	36 I	37 J		38 B	39 O	40 M	41 A	42 E	43 M
44 F	45 A	46 L		47 I	48 J	49 A	50 F	51 D	52 L		53 B	54 I	55 M		56 C	57 O
58 K		59 N	60 H	61 O	62 C	63 E	64 I	65 G		66 N	67 F		68 H	69 O	70 D	71 A
72 L	73 E	74 G	75 H		76 I	77 B	78 F	79 J		80 K	81 O	82 H	83 C	84 P	85 M	
86 I	87 G	88 K	89 L		90 E	91 P		92 J	93 C	94 D	95 K	96 H		97 E	98 L	99 N
100 A	101 C	102 P	103 K	104 I	105 B		106 N	107 E	108 M	109 N	110 C					

DUAL CROSTIC 42 *Continued* (Solution on Page 98)

DEFINITIONS	WORDS
J. Band leader Shaw	48 92 79 6 37
K. Medicaster	58 103 95 80 2 88
L. Money left at race-track	72 98 46 7 89 52
M. Meliorate	108 40 23 43 55 32 85
N. Wishy-washy	109 17 99 59 20 106 22 1 66 29
O. Impose upon	69 18 61 25 39 57 13 81
P. Grief	26 4 102 84 91 10

CRYPTOGRAMS (Solution on Page 98)

9. BD GNVOB QIEBT, GDRIPIZ TZIOL, DZ FDRIZSNU, ROJ IPIZ JD SZII OJ O SEJG.

CDGB ZNJAEB

10. R DRQV CF KTHKBF UMT, LM DMXQT YVHL DHLY MU UXRTLKQ, HLK TCNYF NOXQT.

LRJVMBHQ IXTYML

11. PRERJHWU LJRRSRWB TRGJ, LVW JNVZBIRPP LJRRSRWB BGWR. RERI JRXJNNTP TJNC GVWBNJHWU NVZBW WN LR ZJGER, GIS INW WGVIWHIZ.

TJGIAHP LGANI

DUAL CROSTIC 43

DEFINITIONS	WORDS
	C A T S P A W
A. A dupe	52 118 71 127 18 104 137
B. Cowboy	131 17 142 69 101 53 111 37 80
C. Climb	31 108 4 114 40 129
D. Herder of sheep	15 123 12 19 72 55 140 35
E. Practical joke	113 65 23 92 78
F. Justice	130 21 141 96 109 20
G. Strike and rebound	77 116 124 89 112 16 10 97

1 M	2 N	3 L		4 C	5 O	6 J	7 K	8 T	9 P	10 G	11 I	12 D		13 R	14 H	15 D
	16 G	17 B	18 A	19 D	20 F		21 F	22 Q	23 E	24 H	25 R		26 M	27 O	28 R	29 N
30 I		31 C		32 M	33 Q	34 R	35 D		36 K	37 B		38 L	39 T	40 C		41 R
42 K	43 I	44 O		45 J	46 M	47 H	48 S		49 J	50 Q	51 K	52 A	53 B		54 L	55 D
56 I		57 L	58 Q	59 P	60 K		61 Q	62 Q	63 P	64 J	65 E		66 H	67 R	68 P	69 B
70 M		71 A	72 D	73 L	74 O		75 M	76 M	77 G	78 E	79 P	80 B		81 J	82 R	83 P
	84 S	85 I	86 T	87 S		88 Q	89 G		90 T	91 S	92 E	93 P		94 K		95 H
96 F	97 G	98 K	99 T		100 I	101 B	102 J		103 I	104 A	105 H		106 S	107 O	108 C	109 F
110 N	111 B	112 G	113 E	114 C	115 Q		116 G	117 I		118 A		119 R	120 O	121 T	122 N	123 D
	124 G	125 L	126 R	127 A	128 I	129 C	130 F	131 B	132 L	133 Q	134 M		135 H	136 O	137 A	
	138 I	139 M		140 D	141 F	142 B										

DUAL CROSTIC 43 *Continued* (Solution on Page 98)

DEFINITIONS	WORDS
H. Narrow lane	95 14 24 135 66 47 105
I. Bad news	128 30 103 138 85 11 43 117 56 100
J. One's brother's son	6 64 45 81 102 49
K. Oriental	42 60 51 94 7 36 98
L. Leafage	38 125 54 132 73 57 3
M. A consequence	76 26 1 134 46 139 75 32 70
N. Wealthy	110 29 122 2
O. Single copy of a publication	5 44 107 74 120 136 27
P. I pray thee	9 83 68 63 93 59 79
Q. Uncontrollable	33 22 88 58 62 50 61 133 115
R. Wrapped in bandages	82 126 41 13 34 28 67 25 119
S. Turbid	84 91 87 106 48
T. An invalid	90 99 39 121 8 86

CRYPTOGRAM (Solution on Page 98)

12. 'CUP JDRS IUVI GUJW IUVI XIYDYXCWDP YDW KDY NF; Y PYUFC UF XDYEW UP CNUXW Y PYUFC UF GYNF.

YGWAYFKWD EREW

THE IDEA

by EUGENE T. MAY

What a conception! A lifetime could be spent waiting for a similar idea. Ah, recognition—yes, critics would forever note this as his first truly inspired work, the first in a long series. All the dreams and desires of months were compressed into this fleeting moment.

Then the struggle began. A binding pressure of crimson overwhelmed him. Live—to live and get this inspiration on paper—just the outline; posterity could have the finished product.

Was this what it was like to drown? He was stifling himself with effort. His damp scarlet shroud filled smoothly with galaxies of stars. Do all dying men behold the same beauty? Pondering such a question could be fatal.

Straining with the dual task of clutching the idea and striving for life, his mind casually received the impression of the stars disappearing into hazy light.

It was an aurora in a crimson sky. He was returned to his childhood. This was exactly like lying in bed with the covers pulled into the security of a tent. With head underneath, the light filtering through the blanket was the only evidence of another world.

Suddenly in one motion he jerked upright and threw the blankets from his face. Reality's link with unreality was broken. He reached for the ever-present pad and pencil. The bottle of sleeping capsules on the nightstand caught his moving eye.

"Yow!" he directed to the bottle, at the same time throwing it with violent force against the wall. The bottle responded by bouncing sharply to the floor and spinning to refuge under a chair.

With a tense attitude, he poised his pencil over the blank pad, but the idea seemed momentarily elusive. Omniscience could hardly be reduced to a single sentence. Where to start?

The idea was as transparent as the sunlight gleaming from the perimeter of window shade and simultaneously as tangible as the pencil in his hand. It had solidity and fluidity. But it was escaping. He had a feeling that his mind was two distinct parts; the upper half was gummed, glued to the lower half. The lower half was reaching to grasp the idea but could not sever the sticky mass which restrained it.

Like a gaseous cloud, the idea was wafting away. It had to be stopped; it had to be nailed down. Rigidly, he pulled himself into a more upright sitting position on the edge of the bed. His concentration took the form of a punch press with a needle-sharp die. The idea would move, and the sharp point would telescope after it. Somehow each time the distance was becoming greater.

He saw his glorious idea shrinking; it seemed to shrink more with each touch. Yet it refused to be pinned down. Then it was gone.

After sitting on the edge of the bed a long time, he dropped to his knees and started searching for the bottle of sleeping capsules.

THE END

CROSSWORD 44 PROGRESSIVE BLOCKS NOVELIST ★ ★ ★

These fascinating puzzles are a favorite with many of our puzzlers. The synonym for each of the definitions starts with the letter given in the pattern and travels around the box locking in with the next block. Missing letters are given.

DEFINITIONS	MISSING LETTERS
1. Author of "Sanctuary"	A-E-K-L-N-U
2. Author of "Pamela"	A-C-H-I-N-O-R-S
3. Author of "The Idiot"	E-I-K-O-O-S-S-T
4. Author of "Peter Whiffle"	A-C-E-H-N-N-T-V
5. Edith Wharton novel	A-E-F-H-N-O-R-T
6. Author of "Bel-Ami"	A-A-A-N-P-S-T-U
7. Creator of "Augie March"	A-E-L-L-L-O-U-W
8. Dickens novel	A-E-E-H-L-O-S-U
9. Sir Walter Scott novel	E-H-I-L-N-R-T-W
10. Arthur Guy Empey novel	E-E-H-P-R-T-T-V
11. Author of "The Virginian"	E-I-N-R-S-T-W-W
12. Steinbeck novel	A-D-E-F-N-O-S-T
13. Bacheller novel	B-D-E-E-H-N-N-O
14. R. D. Blackmore novel	A-D-E-N-O-O-O-R
15. New Zealand mystery novelist	A-G-H-I-M-O-R-S
16. Tarkington Pulitzer Prize novel	A-A-C-D-E-I-L-M-S

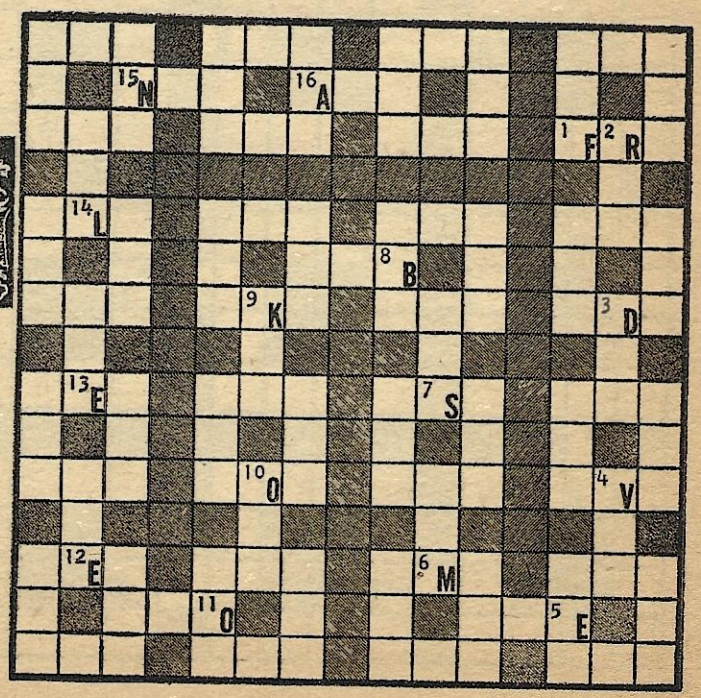

(Solution on page 93)

CROSSWORD 45 PROGRESSIVE BLOCKS NOVELS AND PLAYS

DEFINITIONS	MISSING LETTERS
1. Rodgers and Hammerstein musical	A-C-F-H-I-I-O-P-T-U
2. Kind of fireworks	A-A-E-E-E-H-H-I-L-R-T-W
3. Morton Thompson novel	A-A-A-E-G-N-O-R-R-S-S-T
4. Stevenson sea story	A-A-D-E-E-I-N-R-R-S-S-U
5. Long-run Broadway comedy	A-E-E-F-F-H-I-I-R-T-T-W
6. H. L. Davis novel	E-E-H-H-I-N-N-N-O-O-R-Y
7. Maxim Gorky novel	D-E-E-E-H-H-L-O-R-S-T-W
8. Novel by Dickens	A-C-C-E-I-I-K-P-P-R-S-W
9. Beethoven music important in Tolstoi novel	A-A-E-E-N-O-R-S-T-T-U-Z
10. Defoe masterpiece	B-C-E-I-N-N-O-O-O-R-S-S
11. H. B. Stowe novel	A-B-C-C-E-I-L-N-N-O-S-T

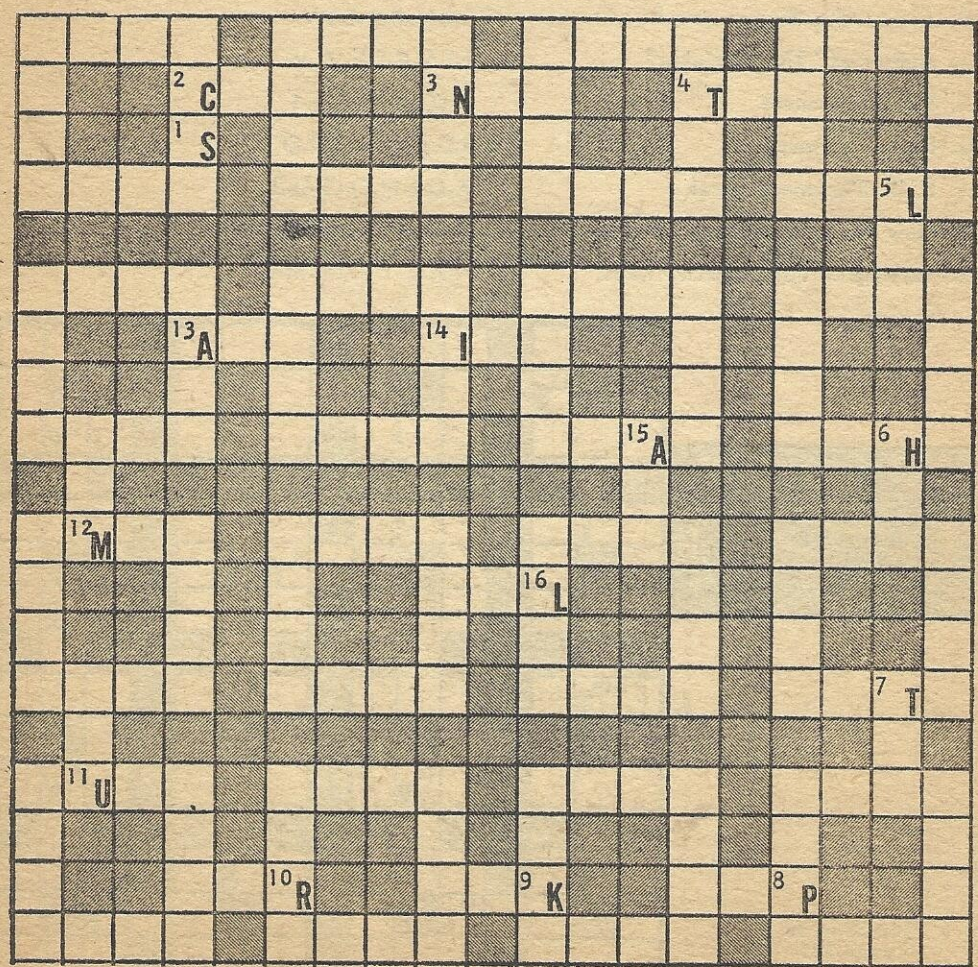

CROSSWORD 45 *Continued* (Solution on Page 95)

12. Brackenridge novel — C-D-E-H-I-L-N-O-R-R-V-Y
13. Robert Penn Warren novel — E-E-G-H-K-L-L-M-N-N-S-T
14. Blameless — A-B-C-E-E-H-L-O-P-R-R-R
15. Faulkner novel — A-A-A-B-B-L-M-M-O-O-S-S
16. Eugene O'Neill drama — A-A-A-D-E-G-H-L-R-S-U-U-Z

CROSSWORD 46 PROGRESSIVE BLOCKS (Solution on Page 93)

DEFINITIONS	MISSING LETTERS	DEFINITIONS	MISSING LETTERS
1. Remedy	C-D-E-I-I-N	6. Not ready	D-E-E-N-P-P-R-R
2. Composure	A-I-I-N-O-T-U-Y	7. Reproof	D-I-I-M-N-N-O-T
3. Operate	A-A-E-I-L-N-P-U	8. Rite	A-B-E-E-N-R-S-V
4. Treacherous	A-I-O-O-R-S-T-U	9. Intellectual capacity	A-A-B-I-I-L-P-T-Y
5. Meeting place	D-E-E-N-O-S-V-Z		

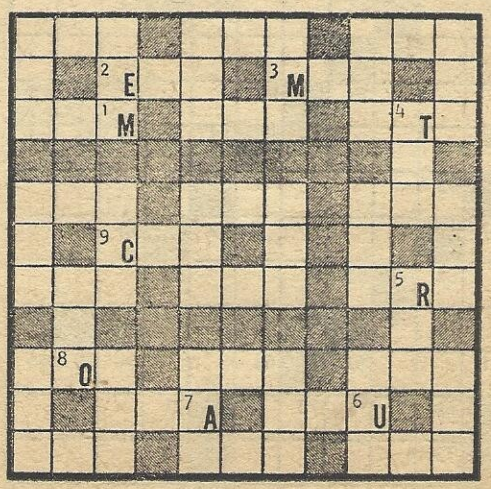

CROSSWORD 47

* * *

ACROSS

1. Strike with the open hand
5. Small Italian coin
10. Book of the New Testament
14. Propel a boat
15. Zones
16. European blackbird
17. Sandarac tree
18. A mole
19. Hodgepodge
20. Buffeted about
22. South American porpoise
24. Race course circuit
25. Eyes
27. Polliwog
29. Old women
33. Nothing
34. Row
35. Representative
37. Carries
41. Slow leak
43. Executed
45. Concubine: Hindu
46. Portable chair
48. London newspaper
50. Hurried
51. Headed
53. Defamatory
55. Seafood delicacy
59. Grain sorghum: var.
60. Attitude
61. Whirled
63. More bulky
67. Coaster
69. Spaniard's friend
71. Assumed part
72. Bench
73. Flowers of June
74. Major or Minor
75. Whales: var.
76. Humdrum
77. Rind

DOWN

1. Petty quarrel
2. Monk parrot
3. Cry of despair
4. Individual
5. Blackjacks
6. Metal-bearing material
7. Jacob's third son
8. Intimidate
9. 3rd Century Irish hero
10. I love: Lat.
11. Instrument
12. Test
13. Grade
21. Wagnerian goddess
23. Mine entrance
26. Small fish
28. Trudge
29. Graven images
30. Infrequent
31. Dry and parched
32. Slowpoke
36. Fainthearted
38. Starchy root
39. Biblical name
40. Errs
42. Intimate friends
44. Cloudy
47. Fishermen's gear: pl.
49. Blood fluids
52. Set out
54. Flog: colloq.
55. Cowboy's rope
56. Machinist's helper
57. Bit of good fortune: sl.
58. Unfounded report
62. Unless: Lat.
64. Skirt panel
65. Besides
66. Authentic
68. Result of prolonged alcoholism
70. Acquire

(Solution on Page 93)

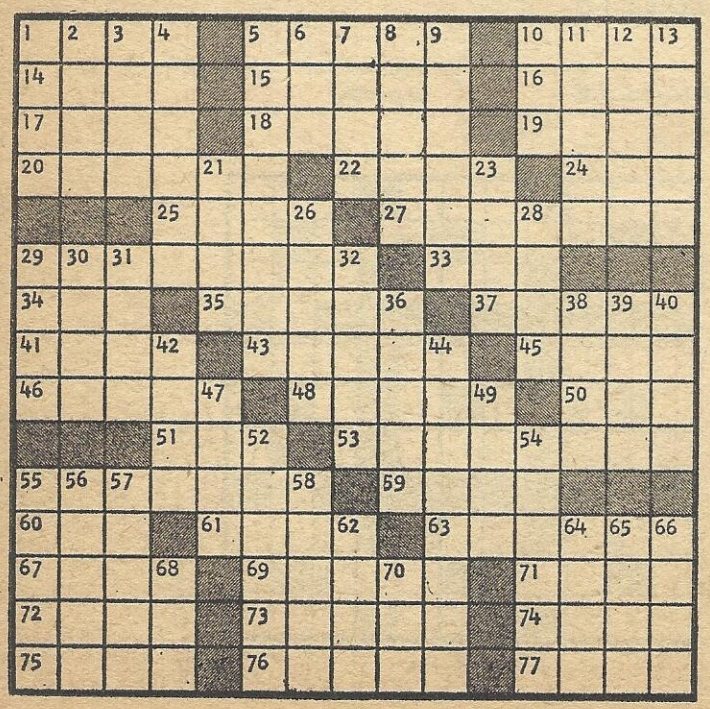

CROSSWORD 48

* * *

ACROSS

1. Soviet news agency
5. Sliced meat
10. Engrossed
14. Sholom —, writer
15. Worship
16. Silkworm
17. Shakespearean king
18. Readapt
19. Lofty
20. Happy
22. Eating place
23. Consider
24. Persian fairy
26. Very precious
29. Apache chieftan
33. Prankish spirit: Shakespeare
34. Lifeless
35. Negative
36. Tie
37. Former rulers
38. Deer
39. Ship's diary
40. Ovens
41. Minister's home
42. Immense
44. Wood cover
45. Relieve
46. Alan —: actor
47. Kind of profit
50. Window part
54. Maid
55. Examines
57. Declare
58. Within
59. About: Latin
60. Cancel
61. Hammer head
62. Detester
63. Famous Gardner

DOWN

1. Soapstone
2. Bewildered
3. Wound mark
4. Stripped
5. Empty
6. Revoke legacy
7. Friendly chat: var.
8. Crude metal
9. Snare
10. Employ
11. Kind of horse
12. Pellet
13. Anecdote
21. Grope
22. Jog
24. Nobles
25. Blunders
26. Clark —, actor
27. Constellation
28. Style of speech
29. Insects
30. Asinine
31. Code
32. Aquatic mammal
34. Edition
37. New Mexico Indian
38. Specially built
40. Tent maker
41. Anc. Persian
43. Cause
44. Girl's college
46. Javelin
47. Trim
48. Path
49. Italian family
50. Tumbrel
51. Incessantly
52. Girl's name
53. Plant
55. Yale, e.g.: abbr.
56. Spanish company: abbr.

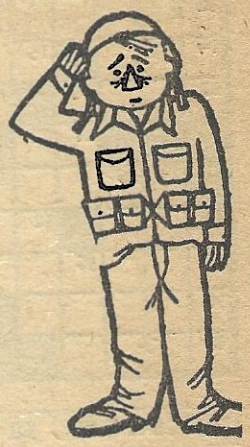

(Solution on Page 93)

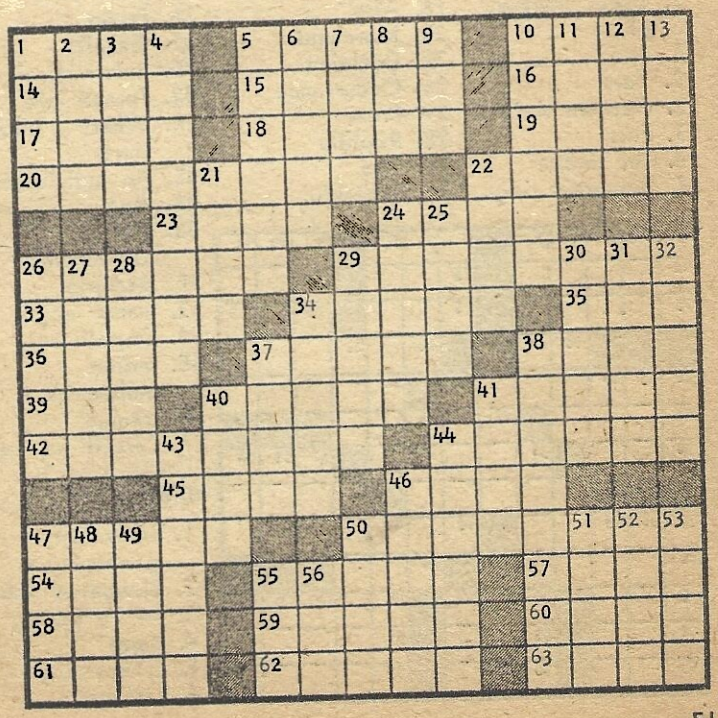

CROSSWORD 49

*

(Solution on Page 93)

ACROSS

1. Takes on cargo
6. Storage place
10. Worship
11. Torment
12. King John signed it
14. Iron —
15. Also
16. Slippery one
17. Stop moving
19. Lock
21. Preposition
23. Negative
24. Small openings
27. Identical
31. — Sawyer
32. Object
34. Farm animal
35. Printshop copy of an engraving etc.
38. Heroic stories
39. Norman Vincent —
40. Snare
41. More sensible

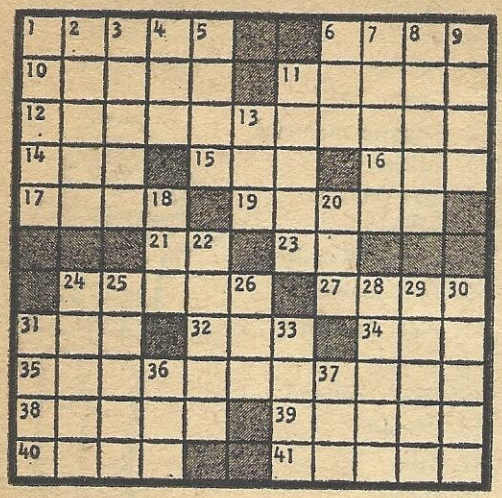

DOWN

1. Truman's Missouri birthplace
2. Wise saying
3. Venetian magistrates
4. Sea eagle
5. — of learning
6. Red —
7. Rodents
8. Mr. Kefauver
9. New —
11. — apple
13. Small dwelling
18. Rocky pinnacle
20. Greek goddess
22. Great deeds
24. — bear
25. Greek letter
26. Title
28. Indo-European
29. — sugar
30. Oriental prince
31. Examination
33. Household necessities
36. Headwear
37. Boston — Party

CROSSWORD 50

* *

(Solution on Page 93)

ACROSS

1. Greek market place
6. Resin
9. Yale
12. German state
13. Fuss
14. The linden
15. Mountain ridge
16. Moslem guide
17. Feminine suffix
18. Also
20. Merchant
22. Declaims
26. Occurrence
27. Press
28. Rapidly
30. Cot
31. Watchful
32. Beam
35. Stair part
36. Prong
37. Gazelle
40. Industrial city
42. Turned into
44. Where a birdie starts
45. An individual
46. Age
48. List of assessments
52. Damage
53. Insect egg
54. Emporium
55. Indian mulberries
56. Iranian
57. Circuit journeys

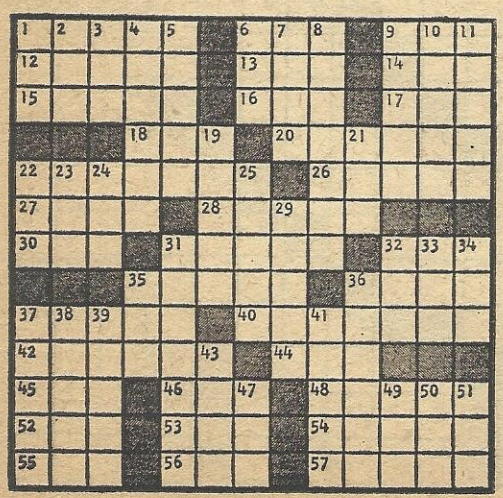

DOWN

1. Sleeveless garment
2. Elongated fish
3. — To Spring
4. Keep
5. Concerning
6. Lick up
7. Entrance
8. Emend
9. Shorten
10. Flaxen cloth
11. Lifeless
19. Distributes
21. Hail!
22. Source of Eve
23. Before
24. Fish
25. Fast action
29. Court order
31. Sickness
32. River: Span.
33. Cuckoo
34. Still
35. Turmeric
36. Pact
37. Snake
38. Of the kidneys
39. Chilling devices
41. Concise
43. Silkworm
47. Pewter coin
49. Hill
50. Land measure
51. French article: pl.

CROSSWORD 51

ACROSS

1. Mediterranean island
6. Provided with shoes
10. Prejudice
14. Fray
15. Weblike tissue
16. Pilaster
17. Individual
18. Train of wives
19. Male party
20. Over: poet.
21. Hairless
22. Aquatic mammals
24. Radio chain
26. Burn
27. Knead
28. F.D.R.'s dog
30. Automobile
33. Carved gem
36. Engender
37. City in Holland
38. Above
39. Weeps
40. First garden
41. Writing implement
42. Gnu
43. Gland: comb. form
44. Within: comb. form
45. Rave
46. Monk's title
47. Speech impediment
49. Shake
53. Heavenly body
55. Performs
56. Gaelic sea god
57. Routine
58. Laughing
60. Epic
61. Hebrew measure
62. Opening wager
63. Minute openings
64. Move swiftly
65. Edible seeds
66. Cubic measure

DOWN

1. Sing
2. Hindu queen
3. Turn outward
4. Thrice: music
5. Elevated railroad: colloq.
6. Stem
7. Crowd together
8. Palm leaf
9. Sword of —
10. Queen of Spades
11. Mediate
12. Perfume
13. Sinks
18. Stag
21. Hacking knife
23. Not this
25. Cry
28. Deceptive movement
29. Ancient
31. Arabian gulf
32. City in Nevada
33. Outer garment
34. Sweetsop
35. One god worshippers
36. Breakfast cereal
39. Boastful talk
40. Cheese
42. Scotch
43. War god
46. Worry
48. Motionless
49. Musical sounds
50. Trumpet sound
51. Account book: var.
52. Rub out
53. Nudge
54. Flat topped hill
55. Facts
59. Saxon King
60. Drunkard
63. Addition to a letter

(Solution on Page 93)

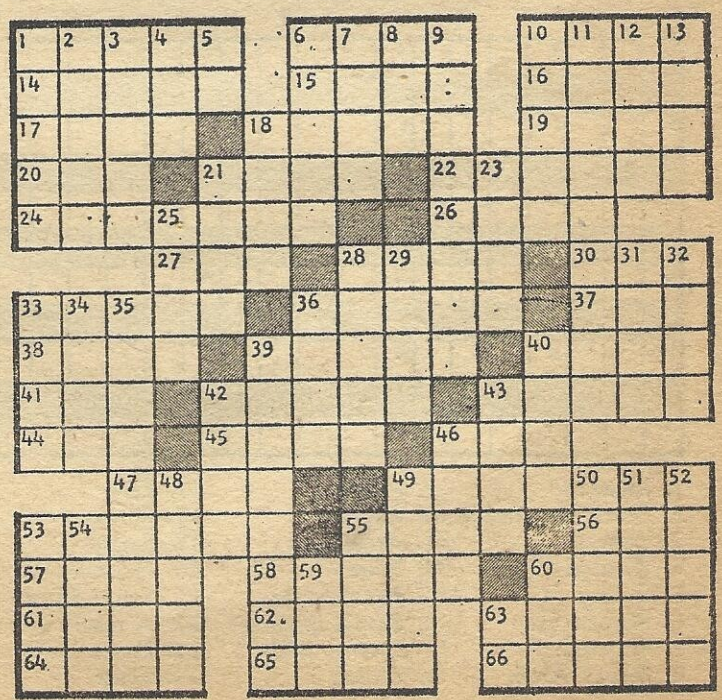

CROSSWORD 52 ✶ ✶ ✶ PROGRESSIVE ANAGRAM (Solution on Page 96)

Though you will have to do a lot of twisting and turning you'll find the Progressive Anagram very amusing. Just guess the first word from the definition given, add a letter, twist the remaining letters and go on to the next word.

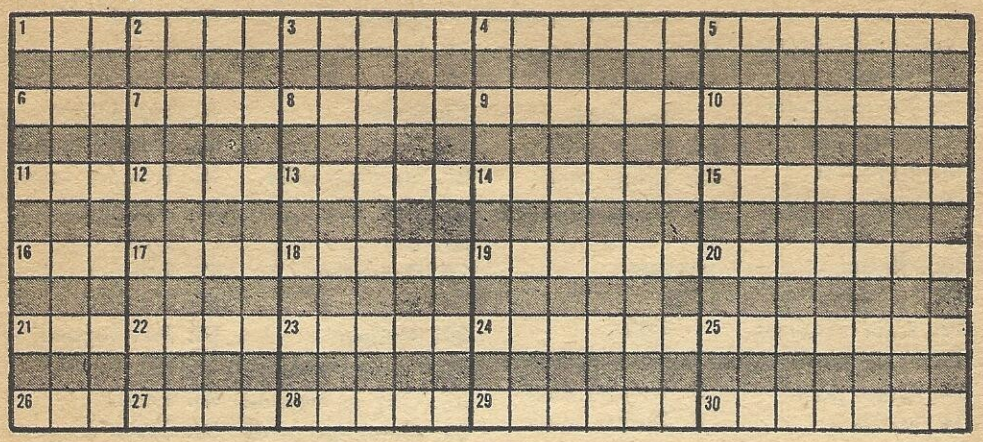

1. Neckband
2. Ceremony
3. Possessive pronoun
4. Paler
5. Twists
6. Light supper
7. Detest
8. Train
9. Virtuous
10. Grip
11. Expert
12. Pain
13. Pursue
14. Scorch verbally
15. Seals
16. Or not
17. Poetic dawn
18. An Italian
19. Complainer
20. Type of novel
21. Grassland
22. Narrow way
23. Pick out
24. Swing
25. Looked rapidly
26. Possessive pronoun
27. Main character
28. Coast
29. Wading birds
30. Chairs of state

CROSSWORD 53 PROGRESSIVE ANAGRAM ★ ★ (Solution on Page 96)

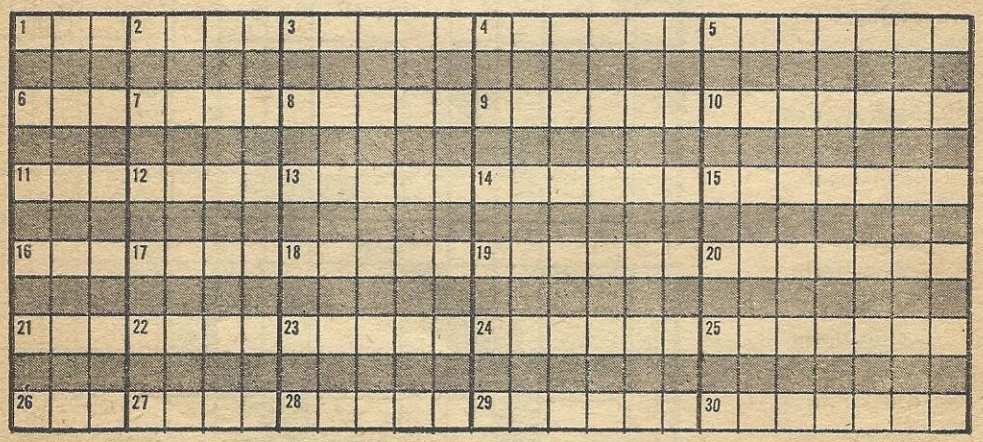

1. Meadow
2. Poetic depression
3. Depart
4. Divulge
5. Sundry
6. Human race
7. Principal
8. Street Arab
9. Puzzle
10. Radiant
11. Army bed
12. Price
13. Reconnoiter
14. Stupid people
15. Confer with
16. Ocean
17. Eons
18. Goods
19. Reply
20. Producer
21. Smart blow
22. A mast
23. Pome fruits
24. Feast
25. Grazing land
26. Digit
27. Routine
28. Ballot-caster
29. Contended
30. Germ-carrying insects

CROSSWORD 54

* * *

ACROSS

1. Equivalence
4. Malay boat
8. Wander
12. Like
13. Noble
14. Eagles
16. Prevaricated
17. Reject
18. Loads
19. English queen
20. Cyprinoid fish
21. House of Congress
22. Teachers
24. Beget
25. Place
26. Three-pronged spears
31. Also
34. Trap
36. Gaze
37. Egyptian dancing girl
39. Vestige
41. Discharge
42. Tellers of fibs
44. Head piece
46. Goddess of dawn
47. Armor piece
49. Dutch measure
51. In the middle
52. City in Oregon
56. Gave back money
60. God of the sky
61. Russian hemp
62. Separated
63. Cupid
64. Hebrew month
65. Volcano
66. Go by motorcycle
67. Cotton cloth
68. Extravagant things
69. God of war
70. Before

DOWN

1. American political writer
2. Alter
3. Distribute again
4. Sorry
5. Forays
6. Heraldic term
7. The whole gang
8. Loans again
9. City in North Africa
10. Brazilian timber tree
11. Gather
12. Spank
15. Compass point
21. Capuchin monkey
23. Brownie
24. Build
26. Characteristic
27. French season
28. Title
29. Group of three
30. Hardens
31. Soapstone
32. Hodgepodge
33. Persian poet
35. Having weapons
38. Art: Latin
40. Deletions
43. Descendants of Shem
45. Consume
48. Cover
50. Spirit
52. Positive pole
53. Jockey
54. Silly
55. Air: comb. form
56. Knock
57. Fencing sword
58. Cloth thrown over coffin
59. Region
60. Turkish general
63. Parrot

(Solution on Page 93)

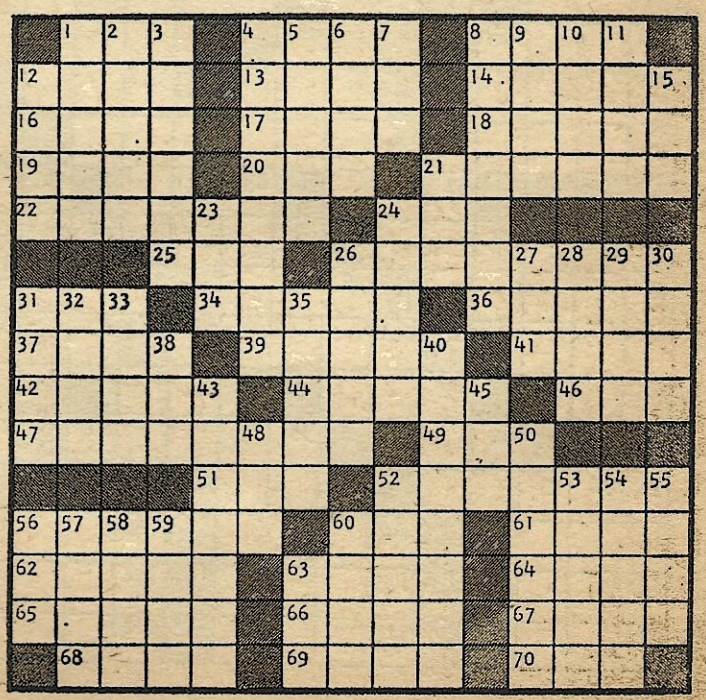

ACROSS

1. Hardy heroine
5. School founded by Henry VI
9. "Precious —", M. Webb novel
13. Harvest
17. Sunken fence
18. Heroine of "Doll's House"
19. "Battle Cry" novelist
20. Tramp
21. Danish weight unit: pl.
22. Music for two
23. Fagin's followers: sl.
24. Melville novel
25. Award for bravery
27. College cheer
28. "— Kapital"
29. Actress Garson
30. College dance
32. Ventures
34. Color
35. Blemish
38. Little one
40. Negative: comb. form
41. "Man With The Golden —"
42. Health resort
45. "Pigeons in the grass, —", Stein
47. You: Ger.
49. "The — Box", Mrs. Henry Wood
51. "— Brutus", Barrie
52. Polyandrous Indians
54. "Free —", Sinclair Lewis
56. Divest
57. Edna Ferber novel
58. Russian writer
61. Former heavyweight champ
62. Goddess of harvest
63. Chinese premier
64. Barrie hero
65. Agree to take
69. Sherwood Anderson novel
75. Dinah —
76. "— Without Women", Hemingway
77. "The Desk —", Marchant
78. Main artery
79. Rumanian university town
80. English novelist

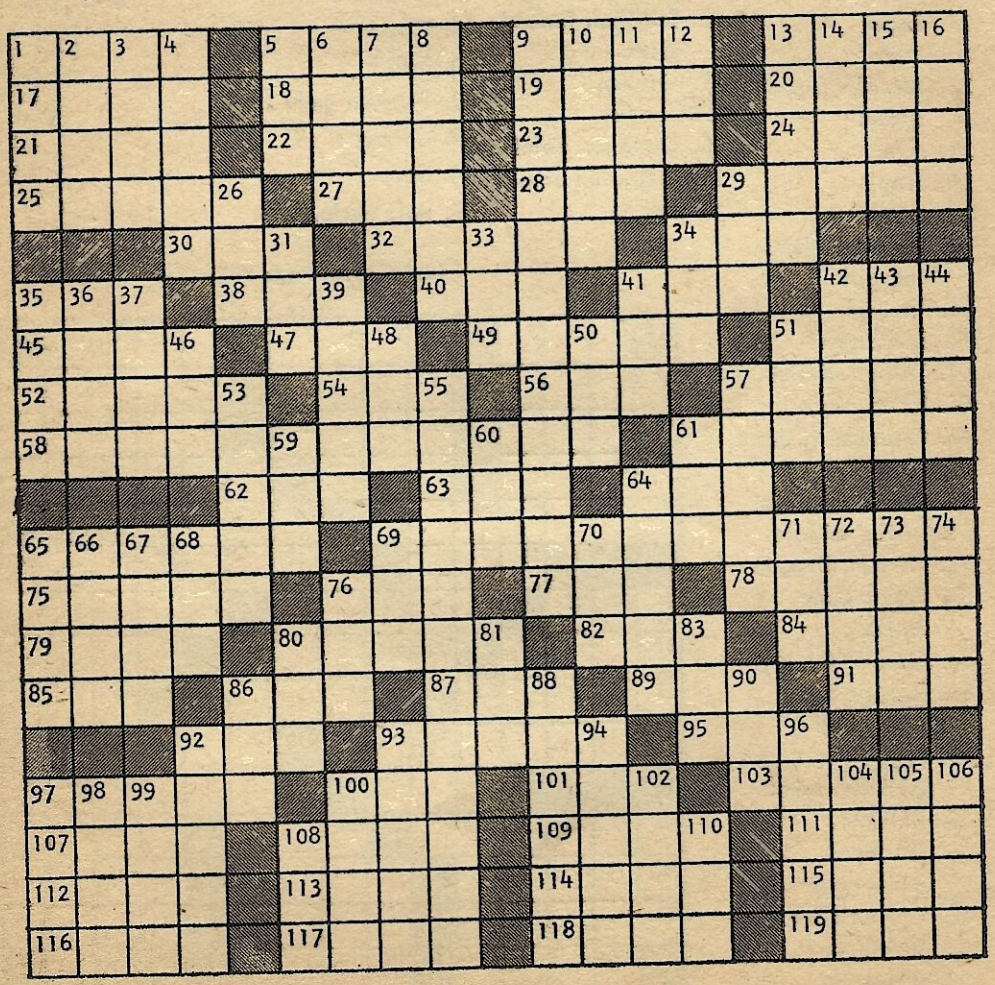

CROSSWORD 55 *Continued* (Solution on Page 95)

82. Roman bronze
84. Brad
85. "Work of —", Sinclair Lewis
86. "The Winslow —", Rattigan
87. Moray
89. "The Murders In The — Morgue", Poe
91. Greek letter
92. Marble shooter
93. Complete
95. The "I"
97. "— in August", Faulkner
100. Evergreen tree
101. Mr. Hunter
103. Belgium city
107. Bulwer-Lytton heroine
108. Lake: Sp.
109. Beginner
111. Surface
112. Insult: colloq.
113. Overnight case
114. Son of Isaac
115. Iran coin
116. Safe: sl.
117. "— Mable", Streeter
118. Tenancy fee
119. "God's Little —", Caldwell

DOWN

1. Pronoun
2. Move carefully
3. Farm building
4. Abraham's wife
5. "— As A Man", Willingham
6. Guided trip
7. Mountain nymph
8. "Portrait of Jennie" novelist
9. Novel by 35D
10. Operatic solos
11. Little drinks
12. Worm
13. Tedious task
14. "— Haul", Edmonds
15. Instrument
16. Indigent
26. King of Orkney; Arthurian legend
29. Sport center
31. Hawaiian food
33. "Barriers Burned Away" author
34. Arid
35. "Lotte In Weimar" novelist
36. Turkish regiment
37. Calcutta weight unit
39. Novel by Anatole France
41. In addition
42. Novelist O'Faolain
43. Window glass
44. Imitative of art
46. Hit sign
48. Fix
50. "— for The Lamps of China", Hobart
51. Kipling character
53. "Barchester Towers" villain
55. 12th century metrical tale
57. See 51D
59. Quick to learn
60. Elongated fish
61. Greek letter
64. Author of "Marius The Epicurean"
65. Large land mass
66. Burn
67. Expense
68. Silkworm
69. German article
70. Author of "The Brave Bulls"
71. "Cat on A — Tin Roof", Williams
72. Snare
73. Sketch in metal
74. Liquor of south. Europe
76. Poetess Sarton
80. In what way?
81. On the other hand
83. French novelist
86. — Masterson of TV
88. "The —", Maugham
90. "The — and I", MacDonald
92. Subject
93. Medieval Turkic people
94. Elevate
96. "Ten North Frederick" author
97. Minor speech defect
98. Hercules captive
99. Insect
100. "Man's —", Malraux
102. Wheat product
104. Novelist Ambler
105. Close by
106. "A Winter's —", Shakespeare
108. Conducted
110. Baseball play

IN SHORT . . .LOVE (Solution on Page 95)

First guess the synonyms and set above the adjacent numbers. When you transfer the letters to the appropriate boxes, what results? Just a morsel of infinite wisdom, that's all!

DEFINITIONS	WORDS E	F	F	O	R	T
A. Strain	2	4	22	9	25	15
B. Injure	14	6	24	21	18	11
C. Assessed worth	10	13	8	20	16	
D. Shed for sheep	12	19	7	5		
E. Sprightly	1	23	3	17		

1 E	2 A	3 E	4 A	5 D	6 B	7 D		8 C	9 A	10 C	11 B		12 D	13 C	14 B	15 A
16 C	17 E	18 B		19 D	20 C	21 B		22 A	23 E	24 B	25 A					

CROSSWORD 56 AROUND THE GLOBE ★ ★ ★ ★ MAMMOTH

ACROSS

1. Analyze grammatically
6. Lower wall
10. Imitator
14. Preludes
15. Spanish cowboys use this
17. Festive
18. Crowds
19. Ambiguous
21. Fitting
22. Cautious
24. Withered
25. U. S. humorist
26. Center
28. City in Arizona
30. Associated
32. Hungarian city
34. Slam
36. Surrealist artist
37. Crete mountain
39. Zola heroine
41. Chinese city
44. Ukraine city
48. To wash
50. Rescue
51. Exist
52. Found in Russia
55. To strive: Scot.
56. Flavor
58. Part of a ship's keel
59. Inexpert painters
61. Extreme
63. Six: Spanish
65. Bolivian Indian
66. Metrical unit
68. Melon
70. Australian bear
74. Fans again
77. Fiji Island seaport and capital
79. Recognized
80. Large bird
81. Sisters
83. German novelist
85. — Gardner
86. Musical tempo
89. Lower: German
91. Borneo tribe
92. Found in Mississippi
93. Concurred
94. Kind of literature: G—
95. Knows: Scot.
96. Pretenses

DOWN

1. Correct
2. Of main artery
3. Sea near Arabia
4. Old World duck
5. Composition
6. Driver
7. Purpose
8. Dips lightly
9. Additional
10. Past
11. Old Germany
12. Omit
13. Competed

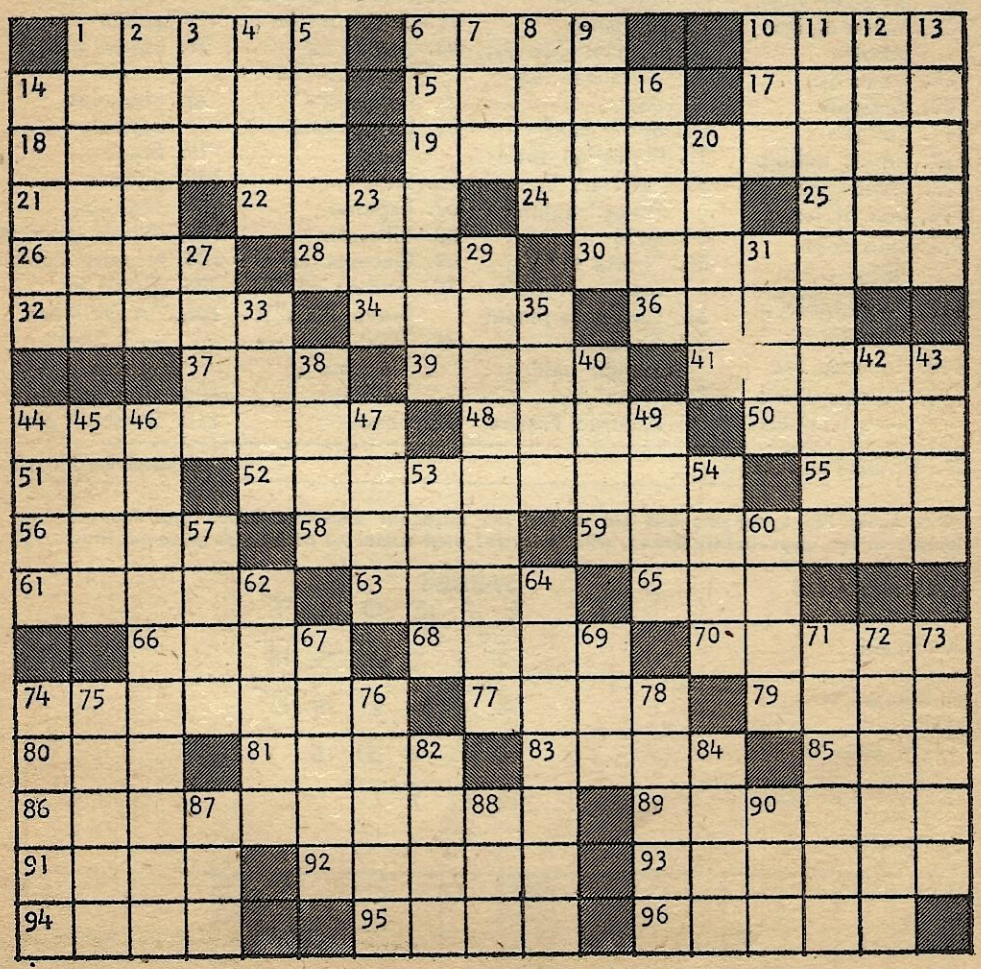

CROSSWORD 56 *Continued*

(Solution on Page 95)

14. Stage
16. Ventilated
20. Make fast: naut.
23. Scour
27. Australian marsupial
29. Comparisons
31. Beverages
33. Wild sheep of N. Africa: var.
35. Insect
38. Farewells
40. Eager
42. Assert
43. Tidings
44. N. Z. weapon
45. Spoken
46. Pert. to a lens
47. Requests
49. Biblical character
53. Spy
54. Gloom
57. Portuguese wght.
60. To schedule
62. With
64. Foamy
67. Piece of advertisement: coll.
69. Egg cells
71. Garland
72. Receptions
73. Grant
74. Eng. novelist
75. British playwright — Williams
76. Move furtively
78. Indian coins
82. Inflammation of eyelid: var.
84. Almost
87. Barely achieve
88. U.S.A. weight
90. Epoch

CROSSWORD 57 ★ ★ ★ THINGS TO EAT

(Solution on Page 93)

ACROSS

1. Lima —
5. Entreat
9. — of parsley
14. Century plant
15. Thin
16. Spice
17. Small wagon
18. Merit
19. Actress June —
20. Former baseball star
21. Food fish
22. Upright
23. Tidiest
25. — slaw
26. Native metal
27. Lettuce and —
31. Begin
34. More refined
35. Fuss
36. Ashen
37. Serve food
38. Agitate
39. Exist
40. Scurries
41. Tomato —
42. — and cheese
44. Egg —
45. Light fog
46. Breakfast —
50. Take out
53. Mass
54. Boring tool
55. Sidestep
56. Candy —
57. Cherish
58. Six —
59. Likewise
60. Thought
61. Scoff
62. Last word
63. Prink

DOWN

1. — and eggs
2. Gladden
3. Large artery
4. Fish trap
5. Gratify
6. Slightest
7. — of corn
8. — Arbor, Mich.
9. Student
10. Heavenly body
11. Wander
12. Currier and —
13. Girl's nickname
21. — Lahr
22. Baseball term
24. Lacerated
25. Hearts
27. — frutti
28. Rolled —
29. Publish
30. Painful
31. GI ration
32. Anc. capital
33. Herring sauce
34. Pigment
37. Near
38. — dressing
40. Corn —
41. — and beans
43. Punish by fine
44. Ozzie —
46. Imprecation
47. Dwelling
48. — and onions
49. T bone —
50. Dips into water
51. Tie score
52. Unaspirated
53. Salve
56. Sheep cry
57. Edge

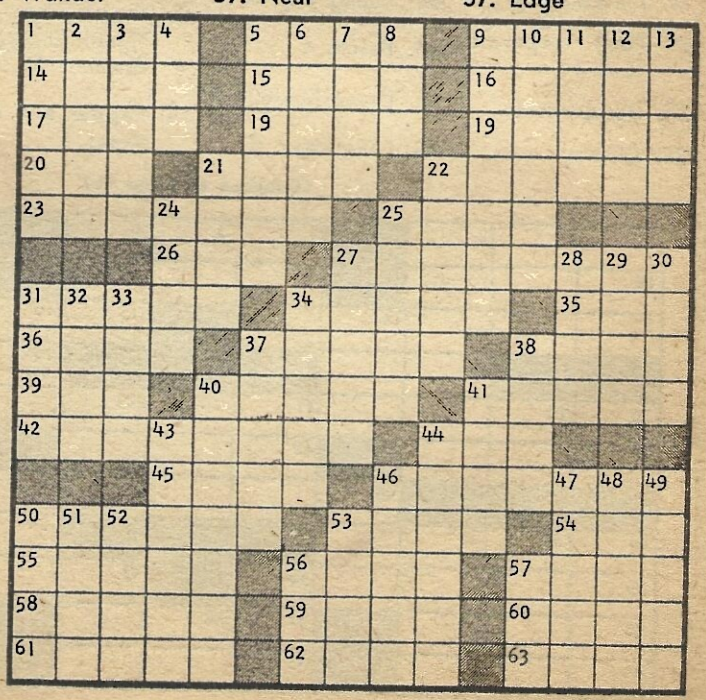

CROSSWORD 58 ONE-TWO-THREE ★ ★ ★ ★ ★

In these popular ONE-TWO-THREE puzzles, you are required to break your letters up not only in the ordinary way, one letter to a box but sometimes two and three letters to a box both across and down. These word fragments compose the required synonyms and work out just fine. Example: 1A — PRE TEN SE; 1D — PRE FE R.

ACROSS

1. Hypocritical profession: 8
4. Describe: 6
7. Scintillate: 5
10. Receiver of stolen property: 5
11. — Levant, pianist: 5
12. Preliminary wager: 4
13. Ball of minced fried meat: 7
15. Plant used to flavor vinegar: 8
17. Faction: 4
18. Blackmail: 6
19. Body corporate: law: 11
24. Doggone: 4
25. Display publicly: 5
26. Golf club: 5
29. A son of the soil: Lat.: 2 wds.: 12
31. Splinting device for broken bones: 6
34. Turpentine distillate: 5
35. Wearisome routine: 9
37. Benedict: 10
40. Lack of difficulty: 4
41. Mass of congealed water: 6
43. Young pig: 5
44. Patch: 4
45. Domesticated: 5
46. Lacerated: 4

DOWN

1. Choose rather: 6
2. Game of rackets: 6
3. Formal separation: 9
4. Relaxation: 6
5. Grampus: 3
6. Irritable person: 6
7. Flaring edge: 6
8. Famous New York hotel: 5
9. From this time: 5
14. More mature: 5
16. Radar directional finding beacon: 5
19. Pepper and salt rope: 4
20. Equivalence: 3
21. September birth flower: 5
22. Head-dress: 5
23. Aw shucks: 4
26. Peashooter: 9
27. Fuel for the Hula grind: 3
28. Moral duty: 4
29. Period of time: 4
30. Hearth: 8
31. Pour copiously: 6
32. Bullyrag: 5
33. Quantity to be added: 6
36. Unlawful: 7
37. Racial strain: 5
38. Turbine wheel: 5
39. Portent: 4
42. Reticent person: 4

(Solution on Page 96)

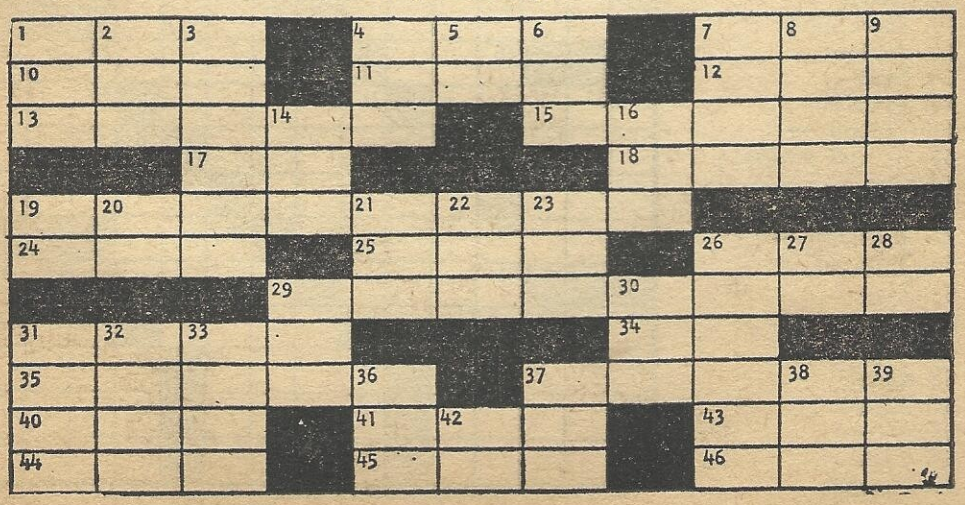

CROSSWORD 59 — ONE-TWO-THREE ★ ★ ★ ★ ★

HINT: 1 Across is CO STA R. 1 Down is CO NTE NT ED.

ACROSS

1. Actor sharing honors: 6
4. Railroad lights: 6
9. Boastful unscrupulous pretender: 10
10. Italian padrone: 8
12. Commissioned: 4
13. Publicly set forth: 8
15. Deal with: 4
16. Magenta: 3
17. Disincline: 5
18. Jewish proselyte: 3
19. The blues: 6
20. Moslem scholars: 5
22. Having no regard for one's wishes: 10
24. Tangle of thread: 5
25. Division of time: 6
26. Halogen compound: 6
27. Tapirus Americanus: 4
28. Giving forth sound: 6
29. English student's pony: 3
31. Thing desired: 4
32. English policeman: 6
33. Anthology: 3
34. A long nose: 9
37. To spend the summer: 8
39. Finical or fussy: 10
40. Entrance: 7

DOWN

1. Satisfied with one's lot in life: 9
2. Poniard: 4
3. Body of a party: 11
4. Treated with contempt: 7
5. Light cavalry soldier: 6
6. Ampersand: 3
7. Reluctance unit: 3
8. Magician, wizard: 8
9. Snooping busybody: 6
11. Stupid person: colloq.: 4
14. Approximately: 6
18. Forest open space: 5
19. Home of the RCAF: 6
20. Wearisome, vapid: 13
21. Low Sundra caste: 3
22. Irish poet, Oscar —: 5
23. A werewolf: 11
24. Berry shrub: 5
26. Satin flower: 7
28. Coined money: 6
29. Solicit individually: 7
30. Moderate: 5
31. Small bunch: 4
35. Innate: 4
36. Unhealthy: 4
38. Acerbity: 3

(Solution on Page 96)

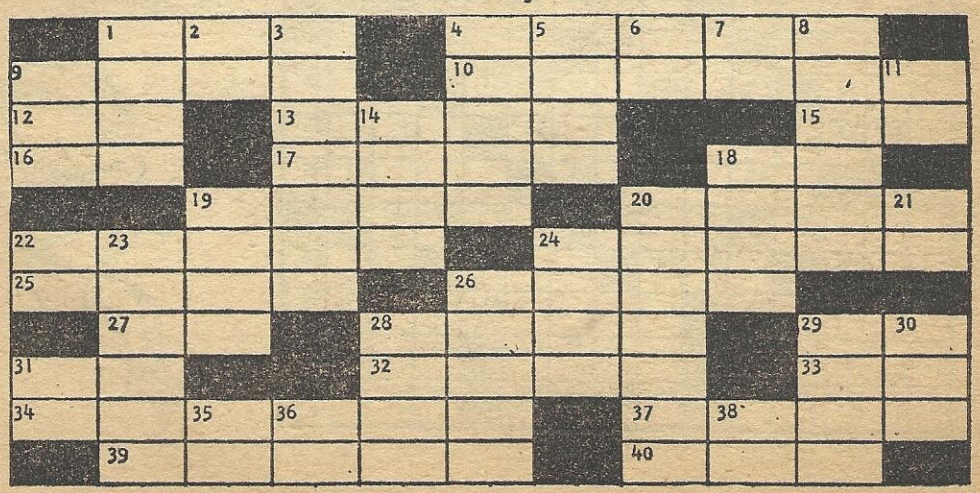

CROSSWORD 60 ASKEW ★ ★ ★ (Solution on Page 93)

Here and there in the book are a few topsy turvy, upside down, backward puzzles. These Askews require answers from right to left and from bottom to top.

ACROSS

1. — voce
2. Unit of force
3. Hasty pudding
4. Noted primitive, Grandma —
5. Non-professional
6. Cyclops' mother
7. "Pal Joey" author
9. Rapport
12. Hebraic character
13. Photometric unit
14. Rummy game
15. — chong, black tea
18. Herehence
21. Posset
22. Slapstick props
23. Belly laugh
25. Drench
26. Boil
28. Chappie
29. Accustomed usage
30. Is: German
31. Highway patrolman
33. Turmeric
34. Draw along
35. Folding bed
36. Metric foot
40. Polite giggle
42. Packet or bale
44. Mackerellike fish
46. Mature
47. Dispatched
48. Memorabilia
49. Goddess of dawn
50. Annoy
52. Up-end
53. Ballet dancers
55 Watchful
56. Female gossip: 2 wds.
57. "Father of the Gods"
58. Trademark
59. Playing cards spots
63. Eucalyptus tree
67. Binds tightly

UP

8. Saturate
10. Jocund
11. Cinema producing Co.
13. El —, Texas
14. Broad smile
16. Greenbacks
17. "Beehive State"
18. Mighty mites
19. Dark blue fish
20. Hold it!: naut.
22. Join together
24. Harbinger
25. Enjoy the table d'hote
27. Old pronoun
29. Gall and wormwood
31. Definite article
32. Handle fondly
35. Crawly
37. Bride's outfit
38. Intense desires
39. Behindhand
40. Not that
41. Leisure
42. Bronx cheer
43. Mallay gibbon
45. Moray
46. Restaurant
47. Champagne —
51. Blush
54. French priest
59. American agouti
60. Sacred image
61. Flyboy's "rigging"
62. Augean stable
63. Lout or shmoo
64. Florenz —" of the stage
65. Bearing pivot
66. Naval officer
67. Anti-aircraft fire
68. Inexperienced
69. Mitigate
70. Chinese silk fabric
71. Slumbered

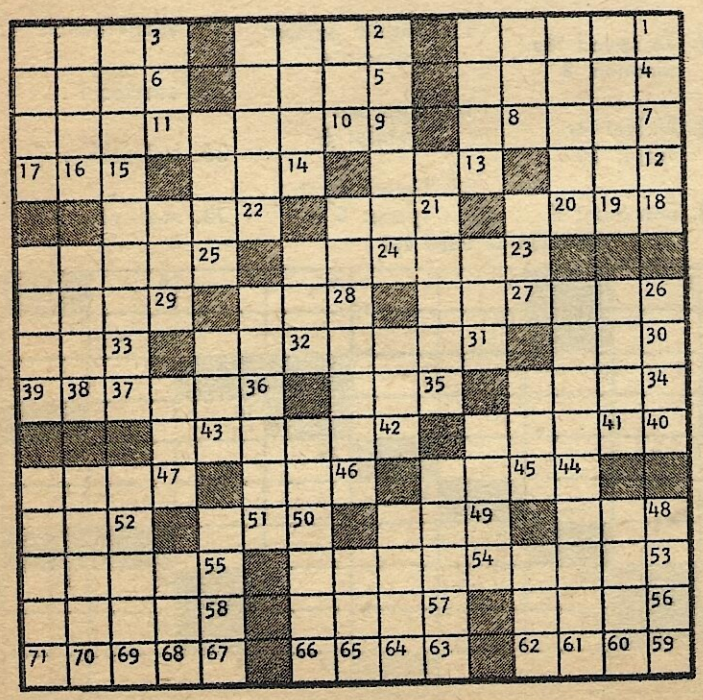

CROSSWORD 61

* * *

ACROSS

1. Arrowhead
5. Ship's planking
9. Commonwealth
14. At an end
15. Ardor
16. Mohammedan scripture
17. Type of diamond
19. Espouse
20. Scandinavian country
21. Matchless
23. Baronet's title
24. Moslem chief
25. Gold leaf
26. Ethereal
27. Stockings
29. Pretentious dwelling
31. Japanese sash
32. Short letter
33. Obvious
37. Earnest desire
39. Sediment
40. Measure
41. Kinswoman
42. Mrs. Eddie Cantor
43. Furious
45. Stalk
46. Cautious
49. Sacred bull of Egypt
50. Part of GI's address
51. Edible tuber
52. Pigeonhole
53. Unwilling
56. Lacy frill
58. Troublesome weed
60. Precipitous
61. Toilet case
62. Cobbler's form
63. Stipulations
64. Mailed
65. Wild plum

DOWN

1. Political dictator
2. Confess
3. Liberating
4. Card game
5. College administrator
6. High priest of Israel
7. Rifle
8. Genuflects
9. Game for three
10. Bushy clump
11. Stood up
12. Malay ungulate
13. Ledger item
18. Afternoon function
22. Salary
25. Construction crew
26. Member of the opposition
27. Retain
28. Wind instrument
29. Quartz
30. Tobacco kiln
32. Legal claim on property
34. Leaderette
35. Undraped art figure
36. Sports group
38. Late master of western saga
39. Regrets
41. Rouse to action
44. Footless creatures
45. Charms
46. Most unpleasant
47. Intense
48. Swift horse
50. Prayer
52. Old World lizard
53. Mine entrance
54. Mediocre
55. Grafted: Her.
57. Border
59. Carmelite

(Solution on Page 93)

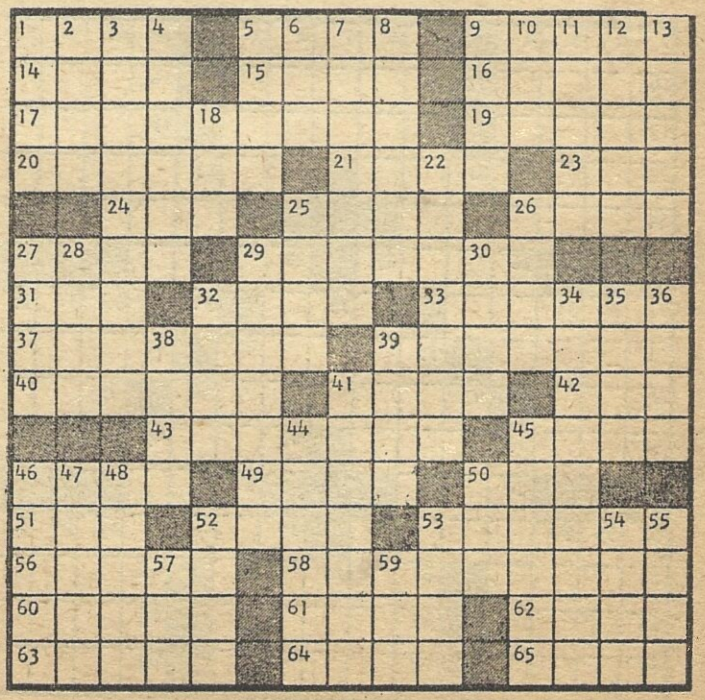

CROSSWORD 62

★ ★ ★ ★

ACROSS

1. Footless
5. Resource
10. Former ruler
14. Narcotic
15. Rancid
16. Hindu queen
17. Inspired with fear
18. Heathen
19. So be it!
20. 18th century hairdress
22. These are united
24. Kind of bullet
25. Observe
26. War god
28. Vapor: comb. form
29. Recede
32. Golf term
34. Mistake
38. Path
39. — of honor
41. Father
42. Islet
43. River hazard
45. Cereal grain
46. Settled pay
48. Frighten suddenly
50. Gold: Sp.
51. Knot
52. Exhibitionist: slang
56. Indoor sport
60. Gripped
61. Falter
63. Substitute butter
64. Heraldic bearing
65. Coral Island
66. Bang
67. Fruit
68. Pass on
69. Italian family

DOWN

1. Fit
2. Force
3. Musical drama
4. Set apart as sacred
5. Desire
6. Men only
7. Droop
8. Ardor
9. Roomer
10. Benedict Arnolds
11. Pacific Island
12. Concerning
13. Wash lightly
21. Existed
23. Book
27. Squander
28. Desert dwellers
29. Sad cry
30. Lure
31. Against
33. Attach
35. Disturbance
36. Spoken
37. Network
39. Famous horse
40. Recently
43. Late at school
44. Falling water
47. Cosmetic
49. Peace
52. Business place
53. Hither
54. Wide mouthed jug
55. Destiny
56. Tissue
57. Ailments
58. Trim
59. Portion
62. Iron stamp block

(Solution on Page 94)

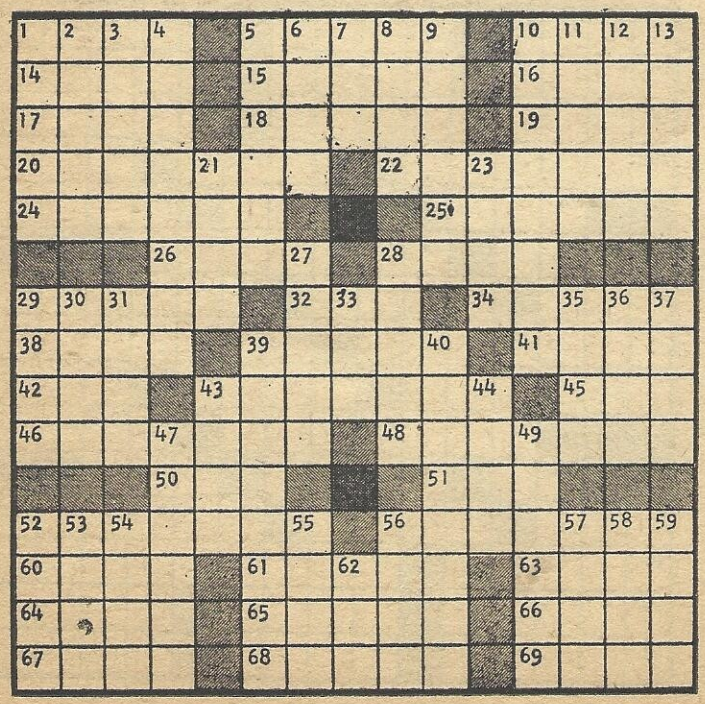

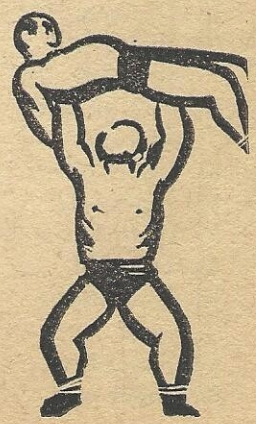

PICK YOUR FUTURE

"I earn $1040 more a year as a Speedwriting Secretary on the NBC-TV STEVE ALLEN SHOW."
Geri Maxwell, L.A., Calif.

"I am earning $3120 more a year in Publishing, thanks to SPEEDWRITING."
Marilyn Weintraub, Fort Lee, N. J.

"I earn $1300 more a year as Legal Secretary, thanks to SPEEDWRITING."
Barbara Wills, Lumberton, N. C.

LEARN SHORTHAND in 6 weeks *and GO PLACES*

WITH **Speedwriting®**

Guaranteed by Good Housekeeping — Replacement or Refund of Money if Not as Advertised Therein

FOR SPEED WITH ACCURACY

NO MACHINES, NO SYMBOLS, USES ABC'S

You take your "pick" of big pay jobs in the field of your choice with SPEEDWRITING, the modern ABC Shorthand. In just 6 short weeks at home or through classroom instruction, you can write 120 wpm—50% above Civil Service requirements because SPEEDWRITING uses no confusing "Foreign Language" symbols but only the reliable ABC's you ALREADY know! So accurate and dependable, SPEEDWRITING is backed by the Good Housekeeping Seal!

SEND FOR FREE BOOKLET—FREE SAMPLE LESSON

See how quickly you can go places with SPEEDWRITING, the shorthand PREFERRED by employers for its speed with accuracy. Over 500,000 graduates. Mail coupon TODAY!

SCHOOL OF SPEEDWRITING
Dept 701, 55 W. 42nd St., N.Y. 36, N.Y.

SCHOOL OF SPEEDWRITING — 37th year
Dept. 701, 55 W. 42nd St., N.Y. 36, N.Y.

Please send me, without obligation or expense, your new booklet with full information about SPEEDWRITING shorthand and typing. Also send FREE SAMPLE LESSON.

☐ Home Study ☐ Classroom Instruction

NAME _____
(Print Here)

ADDRESS _____

CITY _____ ZONE _____ STATE _____

FREE NATIONWIDE LIFETIME PRIVILEGES

for students at SPEEDWRITING Schools in over 400 cities

- Free Employment Service
- Free Transfer
- Free Brush-up

When you enroll for classroom instruction at one SPEEDWRITING School, you are entitled to these privileges at ALL SPEEDWRITING Schools in over 400 cities! For School nearest you Consult Local Directory.

CROSSWORD 64

★ ★

(Solution on Page 94)

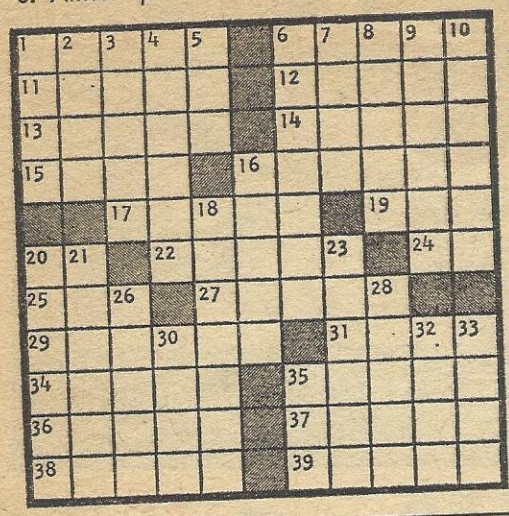

ACROSS

1. Low priced
6. Antler point
11. Mt. range
12. More crippled
13. Horatio —
14. Bring together
15. Dell
16. Blacksmith
17. Stock evidence
19. Look at
20. Sun god
22. Cries loudly
24. Santa Fe: abbr.
25. Perform
27. Aviator
29. Ranges of view
31. Torture framework
34. Hopechest wood
35. Airplane: Fr.
36. Muddle
37. Hi there!
38. Philippine Is.
39. Resource

DOWN

1. Broken cliff
2. Tor
3. Rims
4. Indian office
5. For each
6. In a chubby way
7. Rajah's wife
8. Leaves out
9. Lower place
10. Older
16. Window ledges
18. Umpire
20. Scamp
21. Give in
23. Waits on
26. Hot drink
28. Train tracks
30. A blow: obs.
32. Nat "King" —
33. Node
35. Villain's cry

CROSSWORD 65

★ ★ ★

(Solution on Page 94)

ACROSS

1. Cry of sorrow
5. Small lake
9. Clever
10. Love
12. Exclamation
13. Driving command
14. Fishing device
15. Public carrier: abbr.
17. Busy insect
19. Closed car
21. Major Golf Tournament: ab.
22. Food: sl.
24. Body support
25. Before long
26. Walt —, first baseman
28. Appearing to be
30. Unfavorable
32. Shake with fear
35. Cavalry sword
39. Father
40. Friend of Topsy
42. Chest rattle
43. Public lodging place
44. Lock of hair
46. Ask payment
47. Tarheel state: abbr.
48. Silkworm
49. Moral offense
51. Serve the purpose
52. Watch: trade name
54. Cheer
56. Keyed up
57. Roman garment

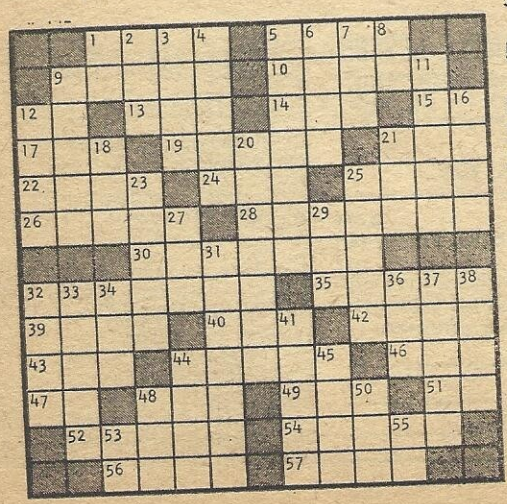

DOWN

1. Morning
2. Fall behind
3. God of war
4. Structural metal
5. Supervisor
6. Paradise
7. To decay
8. Son of Judah
9. Clip
11. Work measured in terms of heat
12. Retired
16. Pealed
18. WW II scene: abbr.
20. Earn
21. Ground taro
23. Digging tool
25. Plaster
27. Strange
29. Double curve
31. Shifting
32. Make into a thread
33. From there
34. Vessel
36. Ill behaved
37. Avoid
38. U. S. city
41. Item of property
44. Group of three
45. Fodder barn
48. Breakfast food
50. Small horse
53. Musical note
55. Chinese pagoda

CROSSWORD 66

* * *

ACROSS

1. Wanderer
6. Taverns
10. TV celebrity
14. Picture
15. Out of the wind
16. Empty
17. Anti-aircraft missiles
18. — off
19. Pledge
20. Consumed
21. Utensil
23. Weary
25. Wildly gay
26. Peltry
27. Passes
29. Type of meat
32. Get up
33. Schoolroom needs
34. More foolish: slang
38. Gratuity
39. Greek letter
40. Gym shoe
45. Most unconcerned
49. Eat
50. Sport officials
51. Porch
54. Lasso
55. Miss Gardner
56. Ike's backers
57. Card game
58. Injun talk
61. Capture
63. What cowboys do
65. Kitchen utensil
67. Rim
68. Motoring hazard
69. Made a slip
70. Perceives
71. Bombs: slang
72. Repairs

DOWN

1. Columbus' ship
2. Overlook
3. Manufacture
4. Long period
5. Scorn
6. Boards
7. Pub favorite
8. Short jackets
9. City in Missouri
10. — iron
11. U. S. President
12. Water growth
13. Band instruments
22. Reputation
24. Show astonishment
26. Pronoun
28. Energy
29. Ex-fighters
30. Green land
31. Neck part
35. Roman road
36. Luxury
37. Furrows
41. Girl's name
42. Ruler
43. Approve
44. Farm work
45. Water birds
46. Herman Melville novel
47. Was against
48. Untruth
51. Valleys
52. Escape
53. Line of mountains
58. Man from Munich
59. Heating apparatus
60. Unites
62. — Moines
64. Animal
66. War god

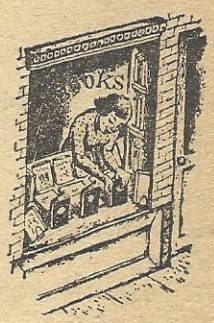

(Solution on Page 94)

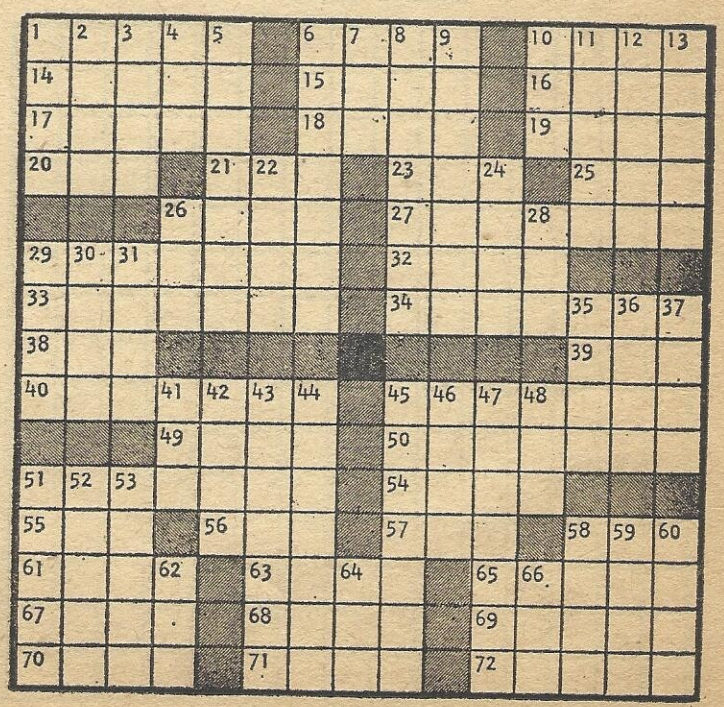

CROSSWORD 67 — DIAGRAMLESS ★ ★ ★

Many of our readers find the diagramless puzzle their favorite pastime. It is not too different from an ordinary crossword except that the pattern is set in by the puzzler. You'll be surprised at how much extra challenge is represented when those little dark squares are missing in the Diagramless Puzzles. But don't falter....the completed puzzle will be very gratifying to you.

ACROSS

1. Shed
5. God of love
9. Pale
14. Sheltered side
15. Great anger
16. Shaft of a feather
17. Strike
18. Ponder: coll.
19. Circles of light
20. Ungulate
22. Act
24. For fear that
25. Transaction
27. Dry
29. Likely
32. Blackbird
33. Serpents venom container
34. Health resort
37. Rock bottom
39. Precious stone
41. Great lake
42. Minced oath
43. Try
47. Unequal triangle
50. Coloring agent
51. Mineral rock
52. Large weight
53. Indian weight
54. Ship canvas
55. Voice
57. Begone: coll.
60. Pant
62. Snatch away
66. Lawful
68. Gentle
70. Opera solo
71. Idolize
72. Butter substitute
73. Layer
74. Doctrine
75. Knot
76. Merit

DOWN

1. Ship's spar
2. Wide mouthed jar
3. Spring
4. Lukewarm
5. Appendage
6. Effusively sentimental
7. Gaze amorously
8. Set free
9. Coal residue
10. Burn with steam
11. Healthy
12. Epic poem
13. Snug abode
21. Harvest
23. Small weight
26. Data
28. Frozen water
29. In front
30. Political group
31. Stale
34. Wise men
35. Smoothing tool
36. Common viper
38. English river
40. Electrical unit
44. Extinct bird
45. Punctilious person
46. Father of Ajax
47. Sewed with wire
48. Mountain pass
49. Poker stake
54. Look intently
56. Harangue
57. Lath
58. Yield
59. Greek contest
61. Fodder barn
63. Silkworm
64. Wharf
65. Mountain lake
67. Allow
69. Deer

(Solution on Page 94)

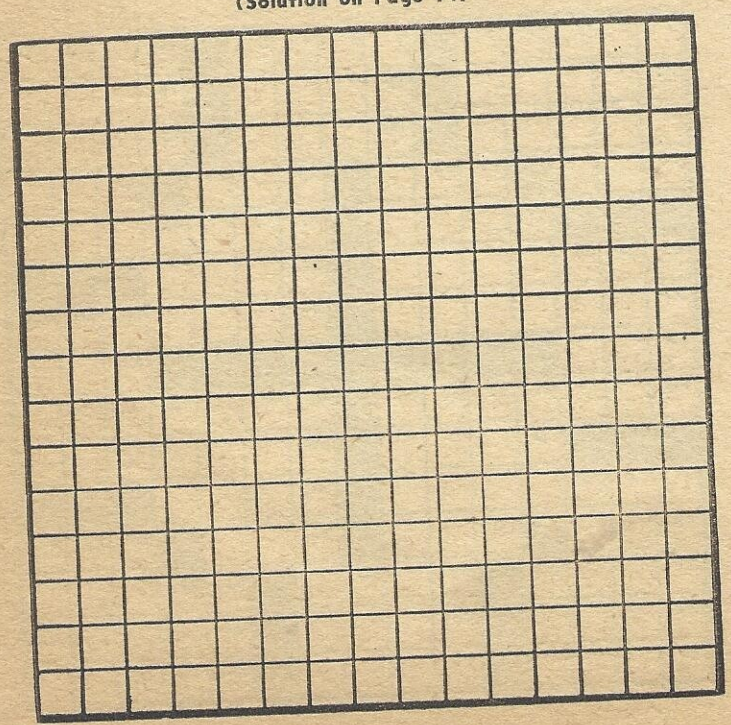

DIAGRAMLESS 68 ★ ★ ★ ★

(Solution on Page 94)

ACROSS

1. Crony
4. Becousined
11. Existing
12. Study clo
13. Subsist
15. Manor: abbr.
16. The ambary
17. Redacteurs
19. Outstripped
20. Calid
21. Authenticate
22. Crawl
25. Rough cloth
26. Bring up
27. Depot: abbr.
28. Agent symbol
29. Gleam
33. Nero's six
34. Assam native
35. Greenish blue
36. Patriotic song
39. — Gabor
40. Seed coat
41. Woodland deity

DOWN

1. Not bright
2. Unproductive
3. Son of Jacob
4. Anent
5. Make an effort
6. Colleen
7. Dan. division
8. Lily palm
9. Make beloved
10. Fatal
14. Anesthetic
18. Alley —
19. TV's Pinky —
21. Not so dumb
22. Neckcloth
23. Social system
24. Devour
25. Greek letter
27. Periphery
29. Read rapidly
30. Stronghold
31. Volcano scoria
32. Vivacity
34. Indeed! Ir.
37. For instance
38. Indefinite article

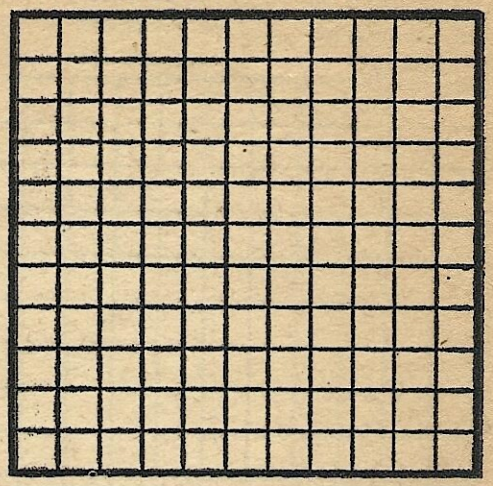

DIAGRAMLESS 69 ★ ★ ★ ★

(Solution on Page 94)

ACROSS

1. Fire residue
4. Tribe
8. Crush
12. Yourself
13. Actor's part
14. Earthen jar
15. Building wing
16. Capri or Man
17. Sora bird
18. Grows old
20. Phony jewelry
21. Throbs
23. Cure
25. Deceive
26. Grow together
30. Fuss
31. Untrue
32. Legal rule
33. Witty retort
35. Vocal sound
36. Army meal
37. Energy
38. Musical show
41. Loading dock
42. Spoken
43. S. Afr. Dutch
45. Individual
48. Dig coal
49. Redact
50. Door opener
51. Annoying person
52. Contradict
53. Sheep

DOWN

1. Nautical yes
2. The sun
3. Former teen-age craze
4. Sheds tears
5. Debit
6. Everyone
7. Born
8. Prevailing mood
9. Woe is me
10. Long cut
11. Healthy
19. Coagulate
20. Wan
21. Distant
22. Morse —
23. Cavities
24. Comfort
26. Felines
27. A dawdler
28. Walking stick
29. Jar
31. Without cost
34. Charm
35. Male turkey
37. Birthday —
38. Frolic
39. Great lake
40. Moving trucks
41. Guiding strap
43. River bottom
44. Lyric poem
46. Unused
47. Ogle

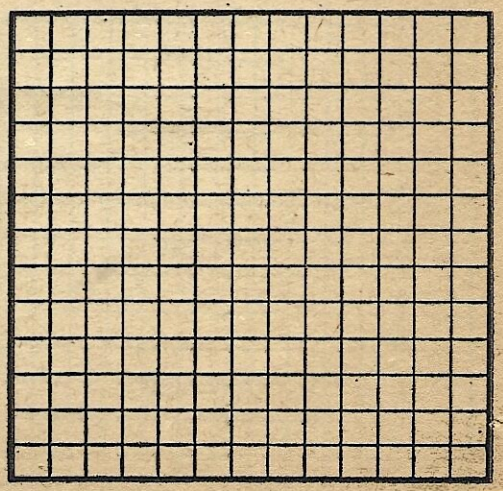

DIAGRAMLESS 70

(Solution on Page 94)

ACROSS

1. Preserved Chinese duck eggs
6. Social introduction
11. Extinguish
12. Aromatic plant
13. Act of seeking
14. Burdened
15. Cockloft
17. Gamester
20. Ram down
24. Noise abroad
25. Diamond holder
27. Female rabbit
28. Ship platform
30. Costermonger
32. Sharp crest
34. Flabbergast
37. Bestow as due
41. Honeydew: e.g.
42. Pass on
43. Award
44. Hang loosely

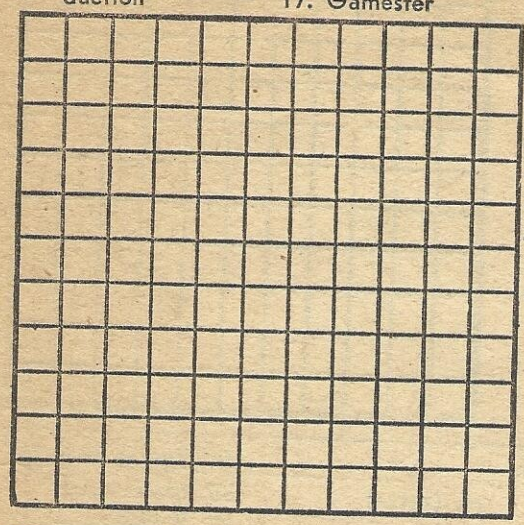

DOWN

1. Quickly: sl.
2. Tab
3. Up for payment
4. Test value
5. Captured
6. Salvador —
7. Make into law
8. Proffer
9. Utilize
10. Caesar's "X"
16. Thing found
17. Animal's foot
18. Fabrication
19. Rainbow
21. Supplement
22. Cow talk
23. By means of
26. Firecracker
29. Child's musical toy
31. More recent
33. Lease
34. Candlenut tree
35. Phar. honey
36. Wholly
38. Pie — mode
39. Debased coin
40. Tinge

DIAGRAMLESS 71

(Solution on Page 94)

ACROSS

1. Thick slice
5. Passing style
8. Petty quarrel
12. Of aircraft
13. Harem room
14. Healthy
15. Nomad
17. Bewildered
18. Ruin
19. Doctor's aides
21. Head pieces
24. The lion
25. Evergreen
28. Ardor
30. Solemn oath
33. Fuss
34. Amphitheater
35. Go astray
36. Heir
37. Dwell
38. — hound
39. Female being
41. Portico
43. Robs
46. General course
50. Subtle tip
51. Shipwrecked
54. Gaelic
55. Literary bits
56. Mr. Autry
57. Feat
58. Head: sl.
59. Epochs

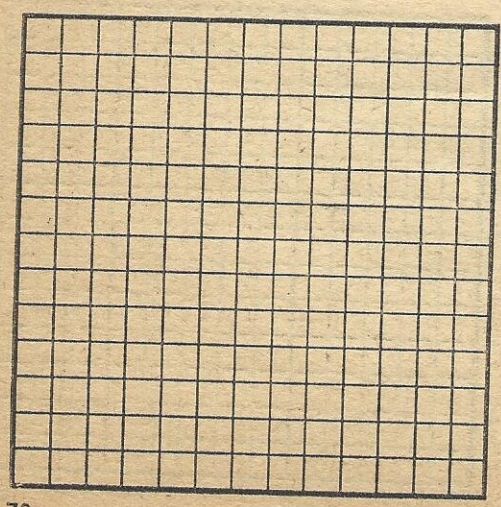

DOWN

1. Maxims
2. Jump
3. Italian river
4. Waist
5. In favor of
6. Fruit drink
7. Repair socks
8. Portion
9. Jewish holiday
10. Sheltered side
11. P.M. socials
16. Guido's note
20. Forearm bone
22. Persian elf
23. Snow vehicles
25. Dance step
26. Wedding vow
27. Foolishness
29. Dill seed
31. Native metal
32. Twisted
34. Cain's brother
38. Auto hospital
40. Detested
42. Baseball great Mel —
43. Lean-to
44. Become weary
45. Glance over
47. Big-mouth jar
48. Zola novel
49. Stains
52. Babylonian god
53. Was seated

DIAGRAMLESS 72

* * * *

(Solution on Page 94)

ACROSS

1. Particularized
9. Quern
13. Academy
14. Agave plant
15. Either
16. Tawny color
17. Lappet
18. Tar
20. Man who leaves a will
22. Dined
23. Tapuyan Indian
24. Refugee
25. Bullyrag
27. Televiewers focal point
29. Cornice
33. Mission
35. Dissertation
37. Biblical do
38. Set above
40. Kaki
41. Magic ejaculation
43. Grain
45. Grackle
46. Amounted to
50. Bristle: comb. form
51. Bean eyes
52. Priest of Isis
54. Not out
55. Letter: abbr.
56. That may be mistreated
58. Flower
59. Quiddities

DOWN

1. Enisled
2. Amer. lapwing
3. Print measure
4. Arachnid
5. Saxon King
6. Fustet
7. Man's name
8. Chromatisms
9. Audaciously precocious
10. Small island
11. Wolf
12. Coup d'oeil
19. Lachrymae
21. Clay pipe
23. Prefix for sex
26. Imbrue
28. Against
30. Ammonia derivative
31. Transitory, vaporizable
32. Convolves
34. Perform
36. Mean local time 75° west longitude
39. Cognition
42. Parent
44. Span. goodbye
46. Indian caste
47. Europ. wine
48. Earliest Olympic site
49. Elasticity
50. Peruse
53. Bock or maybe lager
57. Era: abbr.

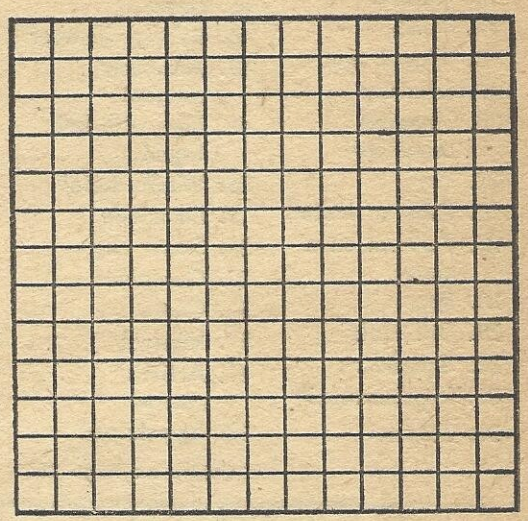

DIAGRAMLESS 73

(Solution on Page 94)

ACROSS

1. Church section
5. Promontories
10. Make wavy
12. Texan shrine
13. Historic waterway
15. Compass point
16. Start litigation
17. Anger
18. German city
20. Compensates
21. Display
22. Scale note
23. Alluring lady
26. Of life
29. Oriental VIP
30. Color
31. Cumberland —
33. Inland waterway
36. All possible
37. Exhausted
38. Sea birds
39. Small mounds

DOWN

1. Hurt
2. Dried plum
3. Surfaces
4. Printer's measures
5. Worry
6. — Baba
7. Italian city
8. Abrasive
9. Injuries
11. Made a pretense
14. Convent dweller
19. Foolish fellow
20. Excavation
22. Candies
23. Servant
24. Desert plant
25. Manufacturer
26. Vehicle
27. Harmonize
28. Frankie —, crooner
30. Trifles
32. Shoots
34. Sea eagle
35. Skillful

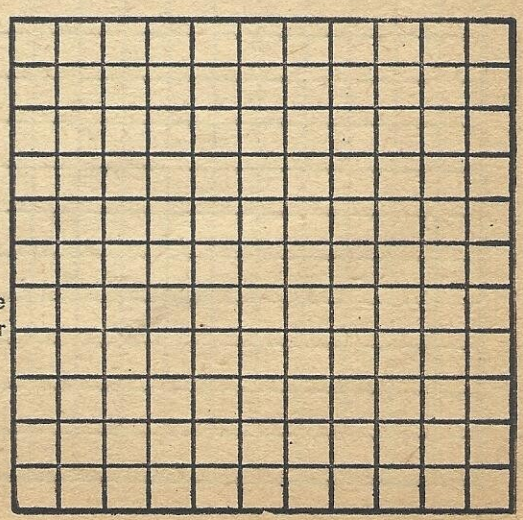

CROSSWORD 74 DIAGRAMLESS * * *

ACROSS

1. Thin metal wedge
5. Plot
9. Violent gust of wind
14. Volcanic matter
15. Italian coin
16. Outcast
17. Persia
18. Woe is me!
19. Uncanny
20. Hanging ornament
22. Pig
24. Fuegian Indian
25. Perform on a stage
26. Bog
27. Dill herb
28. Squander
31. Imprisonment
33. Staple
34. Small, light cake
35. Natural sagacity
39. U.S.A. city
40. Play on words
41. Pitch
42. Wrath
43. Consent to
45. Some
46. Baking chamber
47. Anxiously diligent
49. Burn with hot liquid
50. Waste metal
53. Conclude
54. Small rug
55. Container
56. Curve
57. Musical
61. Artist's canvas
63. Egg-shaped
65. Unadorned
66. Anoint
67. Met star Stevens
68. Short jacket
69. One of the Quints
70. Become less severe
71. Lease

DOWN

1. Indiscretion
2. Rodent
3. John in Russia
4. An order
5. Factory
6. Rhythmic swing
7. Macaw
8. VIP of United Arab Republic
9. Huffed and puffed
10. TV's Pinky
11. Kitchen garment
12. French river
13. Host
21. High card
23. Road sign
26. Gay time
27. Jerusalem pony
28. Shawl
29. Military assistant
30. Wound mark
31. Ask payment
32. Title
34. Bread spread
36. Opera singer
37. City in Russia
38. Darn
40. Safety, straight or hair
41. Explosive
44. Russian jet-fighter
45. Conjunction
46. "Trick or treat" month
48. Once more
49. Mr. Maglie
50. Vapor
51. Climbing plant
52. Genus of geese
54. Free-for-all
56. Sheltered side
57. Magnitude
58. Fruit of a palm
59. After Monday's wash
60. U.S. coin
62. Yale
64. By way of

(Solution on Page 96)

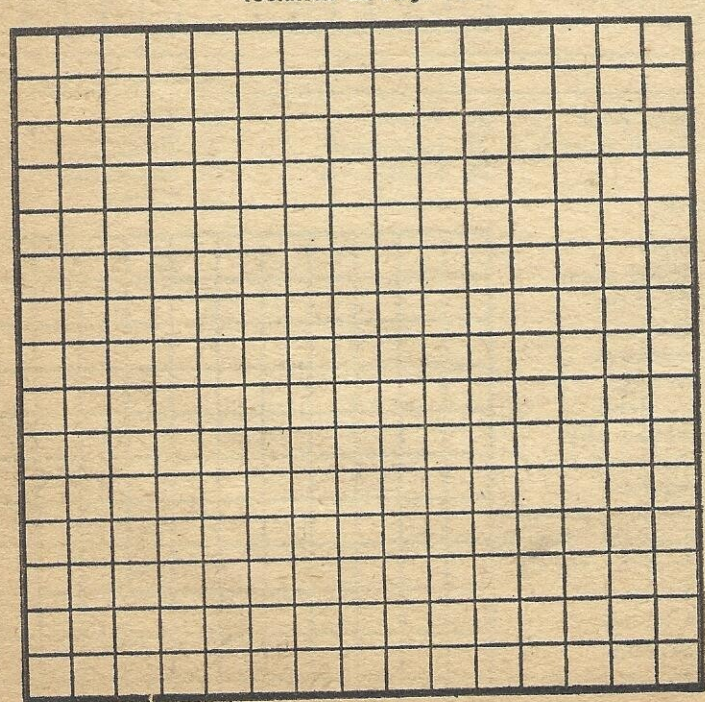

CROSSWORD 75 — IT'S TWINS

BY POPULAR DEMAND . . . We are offering for your entertainment and edification these twin puzzles. You are given two similar patterns to fill in. Each definition consists of two synonyms which might fit in either of the diagrams. It is your job to place the word properly in each case.

ACROSS

1. Unshaped mass
   Strike ball
5. Whole thing
   Noun form
9. Phlegmatic
   Sharp claw
11. Ostentation
    Long for
12. Kind of meat
    Propitiate
13. Embellish
    Hot displeasure
14. Strong urge
    Summer in Toulon
15. — and I
    Achieved
17. Biblical name
    Herb eve
18. Notwithstanding
    Legal action
20. Withers
    Muttered remark
22. Participate in
    Consequently
24. Pursy
    Rob Roy
26. Barrico
    Snake
29. Make a boo-boo
    Army rifle
30. Wayhouse
    Undertake
32. Spinner
    Hectoliter
34. Neglects
    Concise maxim
36. Perorate
    Expunge
38. Disjoin
    Draggletailed
39. Fun at Coney Island
    Laconic
40. Jogging gait
    Fruit decay
41. Top notch
    Elk

DOWN

1. Guy rope
   Heap
2. Singleness
   Limpidity of precious stone
3. Singlehanded
   A.M. reception
4. Heavy weight
   Ahead: prefix
5. Food fish
   Coffee maker
6. "— and Day"
   Elude
7. Tennis term
   Notions
8. Lab heater
   Semester
10. Unused
    Adjudicate
11. Reason why
    Consternation
16. Landlord
    Avenaceous
19. Big —
    He and —
21. Nettle
    Grassland
23. Xylate
    Vociferous
24. Dromedary
    Law and —
25. Hit the deck!
    Good for you!
27. Rubberneck
    Equivocate
28. Thresholds
    Armed force
29. Levant
    Shell
31. In-no-way
    However
33. Lord, e.g.
    Exam
35. Come by
    Quiet!
37. Josh
    Sanguine

(Solution on Page 96)

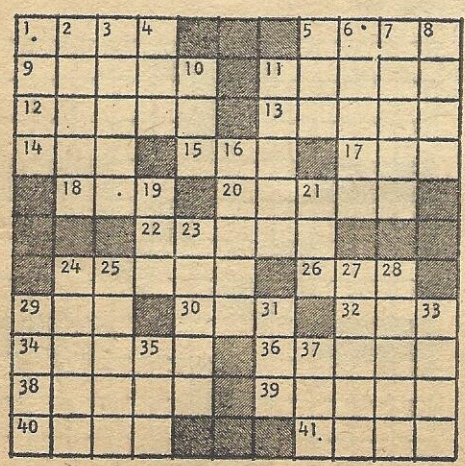

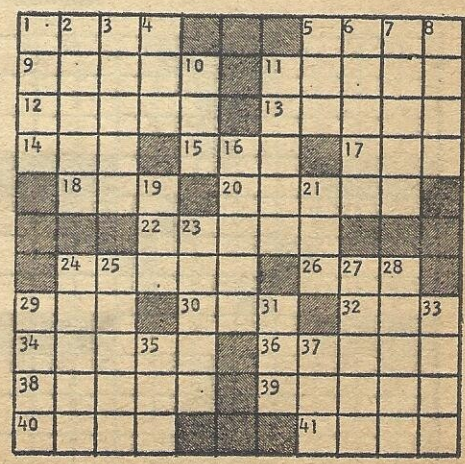

CROSSWORD 76 — IT'S TWINS

* * * *

ACROSS

1. Outlay
   Joyous
5. Traffic sign
   Sharp blow
9. Bestow as due
   Made public
11. Vapid
    Made the air blue
12. Dwindle
    Relative speed
13. Carrier pigeon
    "Odyssey" author
14. An energizer
    Aquatic animal
16. Cake mixture
    Test eggs
19. Obligation
    Scads
23. — way
    Self
24. Lacquer
    Little blob
26. Tiny
    Kind of coffee
27. Heavy canvas
    Protesting cry
29. Manipulate
    Love poem
31. Become void
    Corundum
33. Mameluke
    Beelzebub
36. Behave toward
    Silverize
40. Asia country
    Improve
41. Quibble
    Of the sun
42. New —
    Public tract
43. Harrow's rival
    Baseball team

DOWN

1. Pistol: sl.
   Boy's hat
2. Prevaricate
   In the red
3. Perched
   Flipper
4. Terminus
   Tendency
5. "Slang-whang"
   Pigsticker
6. "Scram"
   — Dick and Harry
7. Tavern drink
   Mine shipment
8. By
   Through
10. Practice
    Half rotten
11. That yawl
    The female
15. Vagabond
    Banter
16. Male swan
    Stake
17. Mr. Khan
    Memorabilia
18. The — moon
    Craggy hill
20. Cycle
    Grain beard
21. — Top, TV
    Born
22. Nevertheless
    Kind of dance
25. Body of troops
    To tack
28. Heavy board
    Pinch bar
30. Synthetic fabric
    Brass: colloq.
32. Converged
    The joiner
33. Spring running
    Hog's kip
34. Chalice
    Tarradiddle
35. Haircloth
    Three: music
37. Gnaw
    Turkish caliph
38. Sun painted
    Pother
39. — long
    Livy's "X"

(Solution on Page 96)

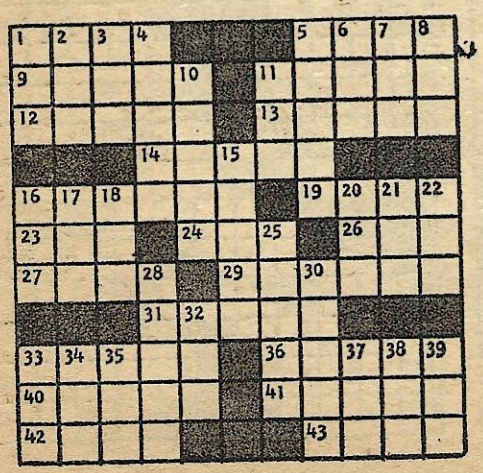

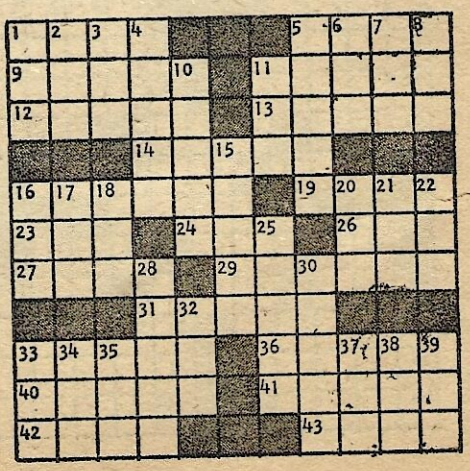

CROSSWORD 77 — IT'S TWINS ★ ★ ★ ★

ACROSS

1. — of 1812
   Siesta
4. Group of hoods
   Scurrilous
7. Snooper
   —time
10. Turkish caliph
    Entire self
11. Hubbub
    Paree friend
12. Color
    Monk's title
13. Champagne —
    Try to get
14. Nonconformity
    Greeting: 2 wds.
16. Coiffure
    Musical element
18. Bivouac
    Pastime
20. Wrought up
    Navigation system
24. Harmonize
    Dissociated
26. Draw forth
    Loiterer
27. Sub detector
    Opera hero
28. USSR agency
    Gladly
29. Dishearten
    Most recent
32. Sage cheese
    Fast driver
35. Sweep
    Fissure
38. Musette
    Person belonging to: suff.
39. Actress Gabor
    Yale
40. In the red
    Our 50
41. Bleacher
    Command to dog
42. Hammarskjold
    Arikara
43. Youth symbol
    Firmament

DOWN

1. Verb
   Neo
2. Hitherto
   Stout's cousin
3. Nabob: 2 wds.
   Medicant: 2 wds.
4. Donna
   Wise men
5. Neglect
   Fragrance
6. Bribe money
   Desired
7. The lass
   Farm address
8. Cockatoo
   Wisecrack
9. Until now
   Frolicsome
15. Scribble
    Stings
17. Harbinger
    Juxtapose
18. Grimalkin
    Laughing —
19. Phil. Islands volcano
    Orange —
21. Pernicious
    Pan
22. Abstract being
    Top man
23. Ship clock
    Matter: Lat.
25. Monger
    Trafficked
30. Hindu deity
    Anecdote
31. Pass slowly
    Lake port
32. — Calloway
    — soda
33. Be a busybody
    Hurry
34. Work unit
    View
36. Inquire
    Fright
37. Church bench
    — of light

(Solution on Page 96)

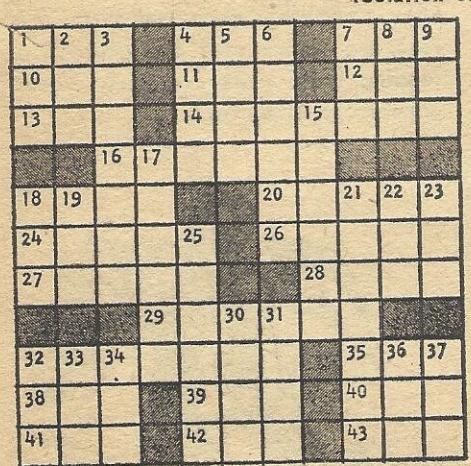

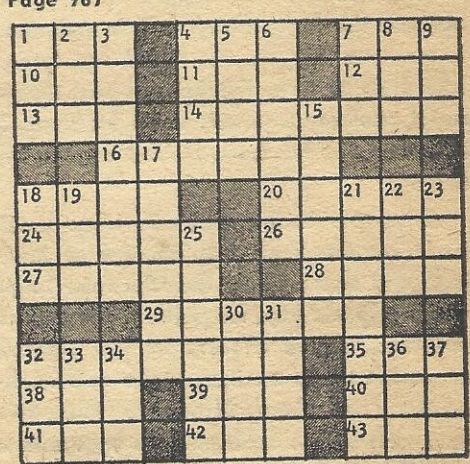

STATEMENT REQUIRED BY THE ACT OF AUGUST 24, 1912, AS AMENDED BY THE ACTS OF MARCH 3, 1933, AND JULY 2, 1946 (Title 39, United States Code, Section 233) SHOWING THE OWNERSHIP, MANAGEMENT, AND CIRCULATION OF UNIVERSAL CROSSWORD PUZZLES published bi-monthly at Holyoke, Mass. for Dec. 31st, 1959.

1. The names and addresses of the publisher, editor, managing editor, and business managers are: Publisher, Kent Publishing Corporation, Penthouse, 1165 Broadway, New York 1, N. Y.; Editor, None; Managing Editor, Herb Field, Penthouse, 1165 Broadway, N. Y. 1, N. Y., Business Manager, None.

2. The owner is: (If owned by a corporation, its name and address must be stated and also immediately thereunder the names and addresses of stockholders owning or holding 1 percent or more of total amount of stock. If not owned by a corporation, the names and addresses of the individual owners must be given. If owned by a partnership or other unincorporated firm, its name and address, as well as that of each individual member, must be given.): Kent Publishing Corporation, Penthouse, 1165 Broadway, New York 1, N. Y., David Toplitz, 4120 Ocean Ave., Brooklyn, N. Y.

3. The known bondholders, mortgagees, and other security holders owning or holding 1 percent or more of total amount of bonds, mortgages, or other securities are: None.

Sworn to and subscribed before me this 25th day of September, 1959.

Benjamin Gold
No. 24-6554200
Notary Public, State of New York. (My commission expires March 30, 1960)

LUCID LOGGING LANGUAGE

by JOYCE CROWDER

Up in the land of the tall timber, the loggers speak a language all their own. As a matter of fact, it is a language all their own—a colorful vocabulary of words invented by the loggers themselves from the happenings of each working day. For instance, pay-day is more than the day when a logger receives his wages. To him, it is *alibi day*—the day when many loggers who have just received pay checks suddenly develop toothaches which require trips into town.

The loggers also have their own terms for other woodsmen. While these terms are humorous, they are not always complimentary. *The brains* is the company president or any other high official, while *the bull of the woods* is the logging superintendent. A *bucker*, the man who saws felled trees into log lengths is so called because the loggers say he is a madeover faller—one hit on the head by falling branches. In turn, the buckers say that a *faller*, the man who cuts down the trees, is a bucker who has been hit too hard in the head.

A *bumper* is the man who trims knots. He trims the knots left on logs at landings, and also unhooks the wire rope loops which grip the logs for pulling. These steel neck-ties, named *chokers* by the loggers, are often up to an inch and a half in diameter, and from fifteen to thirty-five feet long with a knob at both ends with a sliding hook for either knob.

A *donkey* is the engine, upright boiler, and several drums mounted on a heavy sled. This combination is the power plant of a logging camp, and it is run by the *donkey puncher*—the engineer. The *home guard* is a steady employee, while the *camp inspector* is just the opposite—a worker who shifts from camp to camp. A *gyppo* was originally the operator of a wandering outfit who made a living by gypping. However, in today's forests, it means a small operator—usually one who gets the gleanings of the harvest—but it does not in any way mean that the operator is a gyp artist.

To a logger, a *cat-skinner* is the operator of a crawler tractor, which in turn is called a *cat*. Transmission trouble in a cat is a *bellyache*, and a *doctor*, or tractor mechanic, should be called. A *boomer* is another name for a migratory worker, while *birling* is log rolling.

The logger's colorful vocabulary does not stop with his fellow workmen and his equipment. He has a name for everything around him. The humus and partly decayed organic matter left by nature on the forest floor is *duff*. An *arch* is the heavy, track-mounted steel sulky in which logs are towed over the ground to the loading area, while a *crummy* means the caboose of a log train.

CROSSWORD 78 ★ ★ ★

ACROSS

1. Ladder rung
5. Category
10. Went swiftly
14. Gypsies
15. Mechanical man
16. Hold
17. Having wings
18. Athletic field
19. Fleur-de-lis
20. Conveying ideas
22. Periwinkle
24. Gen. Mao — Tung
25. Rural hotel
26. Bivalve mollusk
27. Practice diligently
28. Pour forth
29. Mineral spring
32. Fend off
35. Legendary musical magician
37. Exchange discount
38. Thick soup
39. Container
40. Carried through
42. Classifies
43. Time measure
44. After-a-while
45. Anathematize
46. Animal pelt
47. Hutch
48. Personate
51. Home in the Alps
54. Migraine
56. Norse god of discord
57. Important episode
59. Hold in check
60. Heroic poem
61. Sister's child
62. Whitetailed eagle
63. Pecuniary penalty
64. German silver dollar
65. Countenance

DOWN

1. Barely sufficient
2. Man of brass
3. Make happy
4. Iranic elf
5. Secret place
6. Navigation by radar
7. Sheep keeper
8. India river
9. Wild headlong flight
10. Skivvy
11. Portion left
12. Set's domain
13. Dem and dose companion
21. Smooth spoken
23. Talk noisily
26. Celerity
27. Fulcrum
28. Lorelei e.g.
29. Rigging part
30. Annoying person
31. Aphrodite's lover
32. S. A. rodent
33. Atwitter
34. Congealed dew
35. Superimpose
36. Sacred image
38. Contrite
41. Veronica —
42. Loose earth
45. Hunter's aid
46. Golf stroke
47. Pennies
48. Sour and harsh
49. Cut of beef
50. Dogma
51. Musical character
52. Pueblo Indian
53. Consanguineous
54. Follow closely
55. Neighborhood
58. By way of

(Solution on Page 96)

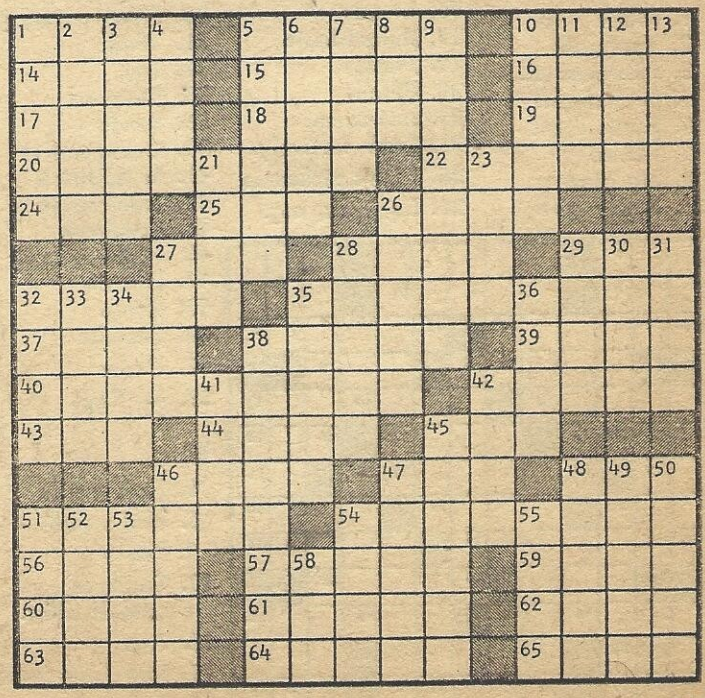

CROSSWORD 79 ★ ★ ASKEW (Solution on Page 97)

ACROSS

1. Tam
2. Confederate
3. Crag
4. Stand cost of
5. Mass language
7. Affectations
9. Ballston —
10. Large monkey
11. Gnawed
12. Papal court
14. Restlessness
18. Macabre
20. Zing
22. "Depression" agency
23. Dillydally
24. Sugared suffix
26. High in pitch
27. Punitive
28. Man of brass
29. Penetrating
31. Sheep-like
32. Nevus
36. Fancy dido

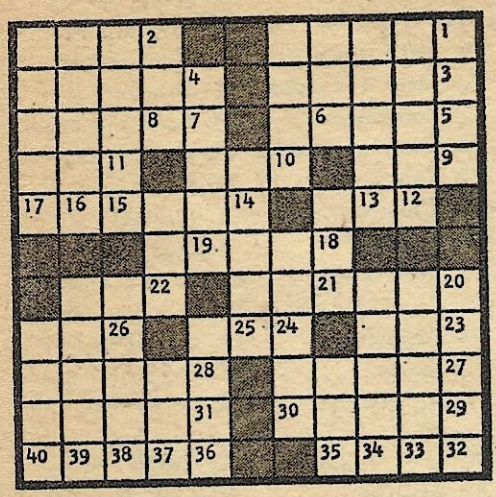

UP

6. Adherent of
8. Mouths
9. Thick slice
10. Aromatic seed
12. Extra
13. Gourmand
15. Tripod
17. Irascible
16. Go furtively
19. Unsuitable
21. Muddled
22. For each
25. Sorghum
30. Panegyric
32. Sugar tree
33. Herring pond
34. Sudden thrust
35. Greek vowel
36. Sheepfold
37. Kava
38. Rice dish
39. First atomic bombing plane
40. Leisure

CROSSWORD 80 ★ ★ ★ ASKEW (Solution on Page 97)

ACROSS

1. Moist
2. Ventured
3. Informer: sl.
4. Be indisposed
5. Sends forth
7. Before
8. Big pieces
11. Pretty girls
14. Human race
15. Mends
17. Indoctrinate
19. Heckle
20. Permit
22. Instrument
23. Look furtively
25. Man's nickname
26. Squirrels, e.g.
29. Negative
30. Floor covering
31. Wash
32. Toy
33. Quarrels
35. Bands
39. Communities
41. In addition
42. Transmitter
44. Specimen
46. Highest card
47. Elevate
48. Sheep
49. Pronoun
52. Under
57. — Roy

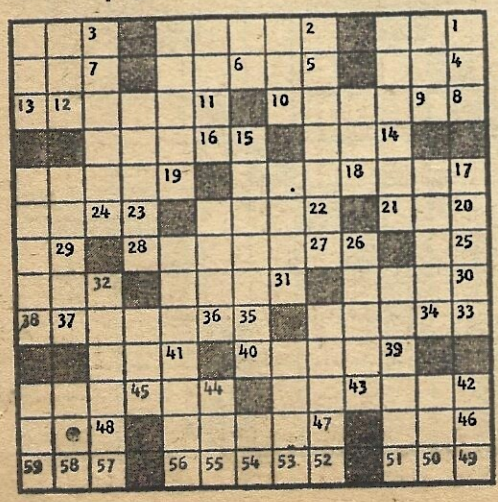

UP

6. Not: prefix
8. Bird sound
9. Hurry
10. Southern school: abbr.
12. Age
13. Matching group
16. Parts of plays
18. Container
19. Give credit to
21. Ferment
24. Less difficult
27. Expressed gratitude
28. Exhausted
31. Booty
33. Not fresh
34. Heaped
36. Kiln
37. Musical notes
38. Wheel part
40. Marred
43. Loves greatly
45. Bovine sound
49. Possesses
50. Dessert
51. Intellectual
52. Beverages
53. Deserve
54. Chin. measure
55. Wartime agency
56. State of the air
57. Describe
58. Nocturnal bird
59. Busy insect

CROSSWORD 81 * * *

ACROSS

1. Break suddenly
5. Petty quarrel
9. Amateur actors
13. Tibetan priest
14. Heathen
16. Indigo dye
17. Declare
18. Pleasant odor
19. Actor's part
20. Emphasize with the hands
22. Mottled, as a horse
24. Inquire
25. Word of greeting
26. Duck
29. Sailor
30. Small drink
33. Impolite
34. Spider's trap
35. Annoy
37. Gold: Sp.
38. Sports instructor
40. Harem room
41. Reinvest original stake and winnings
43. Make lace
44. Hosiery run
45. Shakespearean king
46. Infant food
47. Staggers
48. Soft woolen cap
50. Knight's title
51. Lay down
54. Reduce to a spray
58. Scent
59. Hoisting device
61. Lyric poems
62. Similar
63. Flutter over
64. Tidy
65. Suggestive grin
66. Tardy
67. Auction

DOWN

1. Metal dross
2. Wheel hub
3. Iowa College town
4. Share in
5. Bit of fire
6. Peel
7. Gone by
8. Trifle with
9. Havens
10. Celebes ox
11. Factory
12. Winter vehicle
15. Finger end
21. Employ
23. Church dignitary
25. Natural abode
26. Let fall
27. Of the country
28. Worship
29. P.M. social
31. Make amends
32. — of Honor
34. Twisted
35. Caress
36. From — to riches
38. Weight allowances
39. Short sleep
42. Common workman
44. Ministerial discourses
46. British fuel
47. — de Janeiro
49. Wealthy
50. Metric measure
51. Girl's plaything
52. Actress Adams
53. Stir up a fire
54. Dill seed
55. Notion
56. Fervor
57. Land Italian family
60. Actress Gardner

(Solution on Page 97)

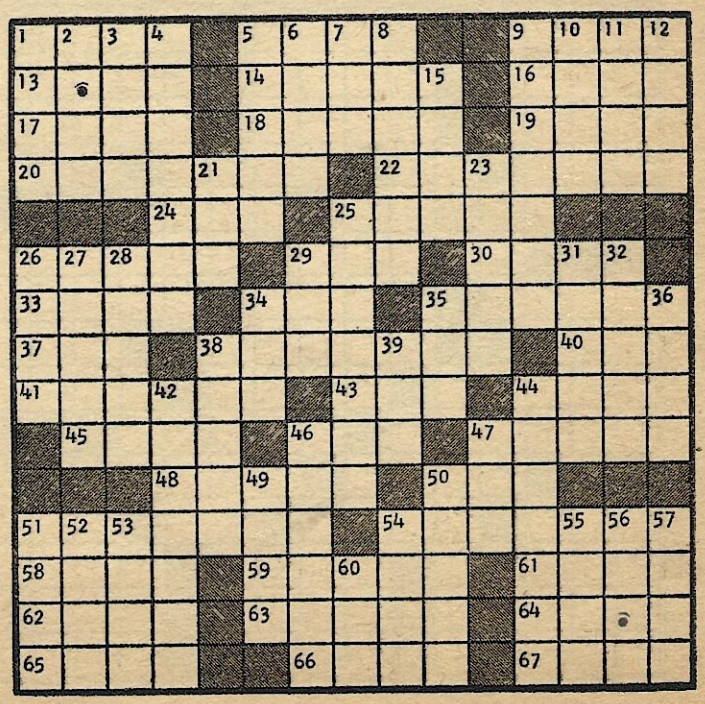

CROSSWORD 82

* * *

ACROSS

1. Apple center
5. Fine gravel
9. Actors parts
14. Declare
15. Scent
16. Wear away
17. Not any
18. Greater amount
19. Satan
20. Malt beverage
21. Myself
22. Refuse of grapes
24. Snaky fish
25. The real facts
28. Encounter
30. An anesthetic
32. Tooth covering
36. Reach across
39. Imitates
41. An instant
42. Was victorious
43. Diminish gradually
45. Wild sheep of India
46. Religious platform
49. Hebrew patriarch
50. Boy's school
51. Deadly potion
53. Lawful
55. Hula —
57. Search thoroughly
61. Health resort
64. Booty: sl.
66. Double: prefix
67. Enemy
68. Gem weight
70. Fodder pit
72. Young lady
73. Positive pole
74. Group of three
75. Russian sea
76. More modern
77. Biblical garden
78. Depend on

DOWN

1. Artificial waterway
2. Convex molding
3. Refresh
4. Before
5. More or less
6. Bustle
7. Production standard
8. Sleep emanation
9. "Measly" penny
10. Native metal
11. Fond affection
12. Actress Adams
13. Vend
21. Witty saying
23. Female ruff
26. Personal retreat
27. Himalayan kingdom
29. Sailor
31. Drive back
33. Fine rain
34. Sound reverberation
35. Spare
36. Barter
37. Game on horseback
38. Against
40. Cut off
44. Lively dance
47. Fire residue
48. Male pheasant
50. Overhead railways
52. At once
54. Blackbird
56. Imitation jewelry
58. Burning
59. Marine deposit
60. Dancer Gene —
61. Look over quickly
62. Window glass
63. In a line
65. Encircle
69. Fruit drink
71. Falsehood
72. Long-nosed fish

(Solution on Page 97)

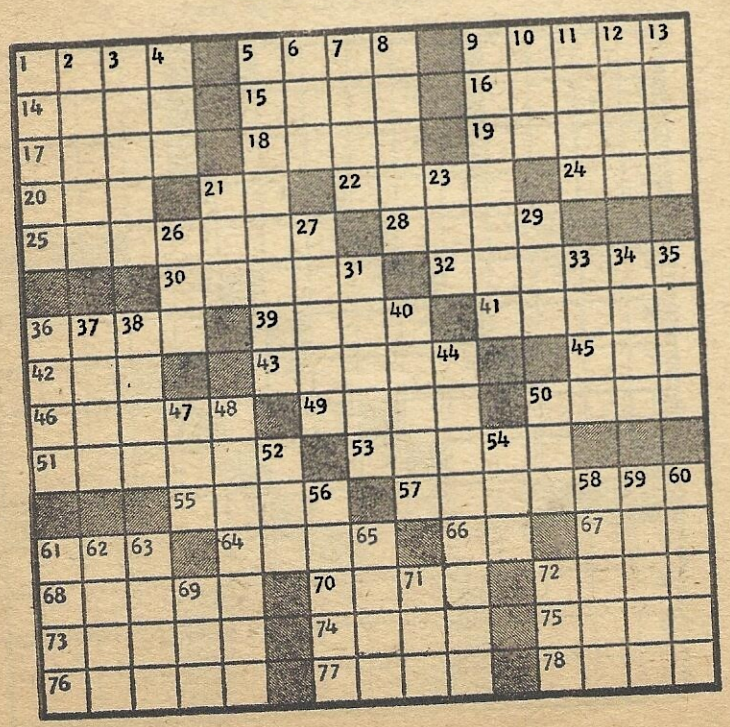

CROSSWORD 83

* * *

ACROSS

1. Pastime
6. Sodium chloride
10. Throw
14. Pentateuch
15. Be cognizant
16. Hodgepodge
17. Range of hills
18. Stool pigeons
20. Practice
21. Excellence
23. Fencing swords
24. Duration
26. A brew
27. Salt
28. Skills
30. Extend
34. Afr. antelopes
37. Route
38. Hybrid animal
39. Stay for
40. Boy's name
41. Singer
42. Seines
43. Injun greeting
44. Renounce
45. Tied
47. Palpitation
48. Border
49. Sizzle
50. Polio vaccine
54. Oriental
57. Raise
59. Dombey and —
60. People who can't sing
62. Continue
64. Without work
65. Wearies
66. Tennis star
67. T, t, & t
68. Bouquet
69. Form of iron

DOWN

1. Cakewalk
2. Equilibrium
3. Monastic society
4. Tatter
5. Pronoun
6. Bagpipe sounds
7. Little Orphan —
8. Upper room
9. Pair
10. Supplies a lack
11. Nautical term
12. Beget
13. Fling away
19. Posterior
22. Devours
25. Public civil officers
27. Unclean place
29. Nonsense!
30. Declare
31. Song
32. Choke up
33. At hand
34. Rely: colloq.
35. Author — Wister
36. Anti-Russ "shield"
37. Sensational hit: sl.
40. 5½ yards
41. Half a score
43. Surround
44. Beams of light
46. Prong
47. Sissified: colloq.
49. Dining tools
51. Out of the way
52. Rude shelter
53. Genuflect
54. Came to rest
55. Lateral
56. — of Wight
57. — and Leander
58. Accounts
61. Snatch
63. Except

(Solution on Page 97)

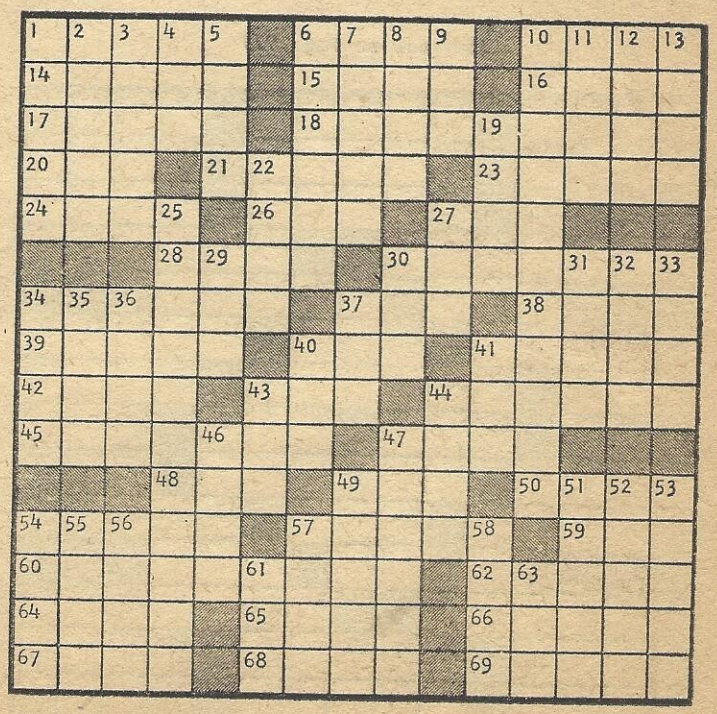

CROSSWORD 84

★ ★ ★ ★

ACROSS

1. Brazil state
5. Baby grand
10. College order: sl.
14. Eternal
15. Say
16. U. S. A. city
17. Lease
18. Marsh grasses
19. Relieve
20. Teacher
22. Musical dramas
24. Note
25. Church council
27. Saint Nick
30. Monkey
31. Lie in hiding: sl.
35. Blackbird
36. Hardships
39. — Cooper, ballplayer
40. Wager
41. Pronoun
42. Edible seed
44. Grain
45. Not butter
47. Moslem rulers
49. Female saint
50. Earth
52. Blunder
53. Guide
55. Girl's name
57. Female ruff
58. Recount
61. Framework
65. Cupid
66. Not the winner
69. Frost
70. Belongs to me
71. Sheeplike
72. Heating vessel
73. Vehicle on runners
74. Small candle
75. Rodents

DOWN

1. Cute
2. Declare positively
3. Rockfish
4. Skilled person
5. Thick soup
6. Roman road
7. Devoured
8. — Sparks, comedian
9. — Welles
10. Liberty
11. Back
12. Handle
13. Digits
21. Below: poet.
23. Seed covering
25. Health resort
26. Barker
27. Wooden shoe
28. Anoint
29. Saltpeter
30. Aviators
32. Gander
33. Fireplace
34. Aquatic mammal
37. Turmeric
38. India weight
43. Personal property
46. Commanded
48. Before
51. To be ill
54. Halter
56. Apportion
57. More uncommon
58. Butting animals
59. Man's name
60. Musical sound
61. Smooth
62. Particle
63. Jargon
64. Ages
67. Eggs
68. Taste

(Solution on Page 97)

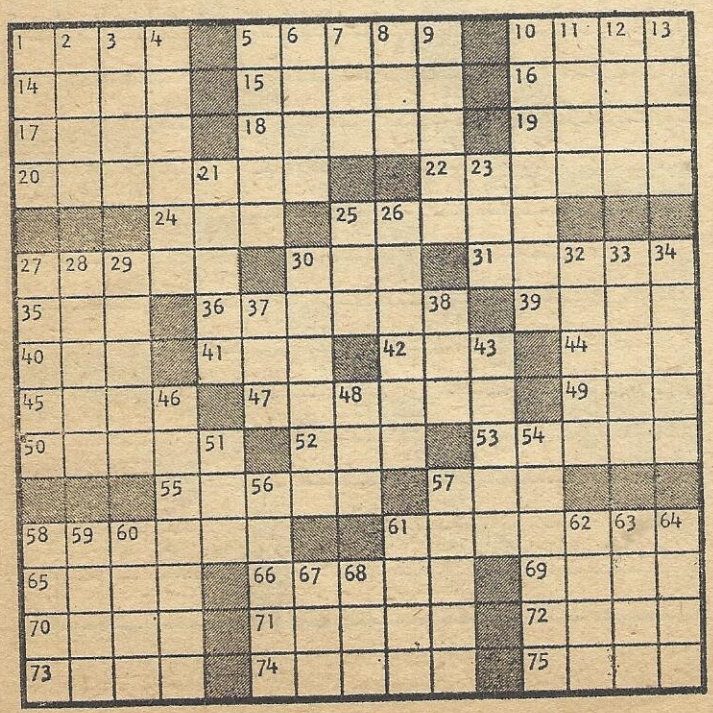

CROSSWORD 85

* * *

ACROSS

1. Palatable
6. Maple genus
10. Saucy
14. Inferior tin plate
15. Tibet's desert
16. Operatic solo
17. Amphitheater
18. Free scope
20. Political party
21. Finished
23. — makes waste
24. Canvas shelter
25. Skidded
27. Salty
30. Vigilant
34. The general course
35. Old hag
36. Guido's high note
37. Wander about
38. Wooden shoe
39. Remain ready
40. Rice paste
41. European finch
42. One's strong point
43. Small bird
45. Monopolize
46. Choicest
47. Bottle stopper
48. Ascend
51. Destiny
52. Distress signal
55. A middleman
58. Tropical fruit
60. God of war
61. Region
62. Greek market-place
63. Tale of adventures
64. Scream
65. More recent

DOWN

1. For men only
2. Of aircraft
3. Pre-college school
4. Tavern
5. Stop abruptly, as a street
6. Representative
7. Nat "King" —
8. Flow back
9. — de Janeiro
10. Military show
11. God of love
12. Prison mutiny
13. Subdue
19. Complain in an unmanly way
22. Individual
24. Prong
25. Make love
26. Fasting season
27. Thong
28. Pleasant odor
29. A pry
30. Earth's path
31. Long for
32. Select few
33. Date stamp
35. Proofreader's mark
38. Observes
39. Labor
41. A form of trapshooting
42. Boss
44. Not present
45. Small bed
47. Artificial waterway
48. Keyed up
49. Went by auto
50. Wading bird
51. Perceive by touch
52. Winter whiteness
53. Imaginary monster
54. Fly aloft
56. Method
57. Before
59. Grow old

(Solution on Page 97)

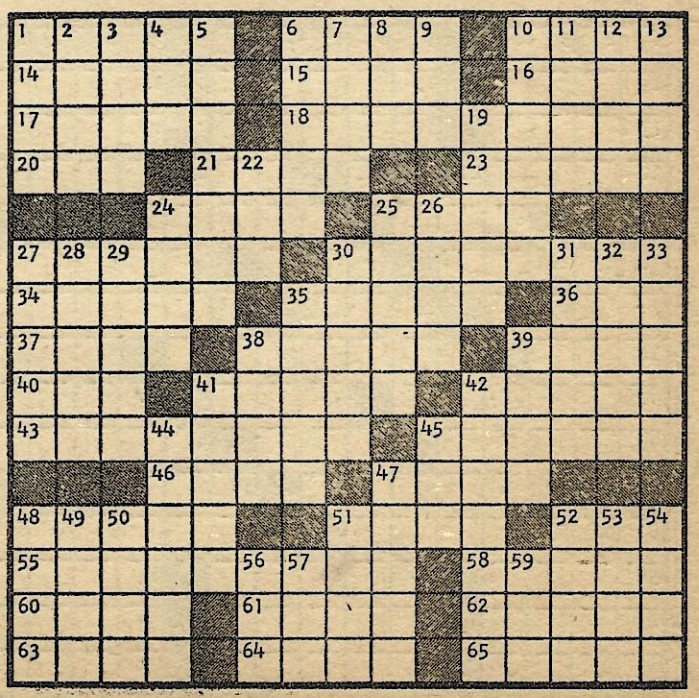

CROSSWORD 86 ★ ★ ★

ACROSS

1. District in Germany
5. Daub
10. Portal
14. Citrus fruit
15. Bill of fare
16. Got down
17. Disturbances
18. Speak
19. Rave
20. Fur bearing animals
22. Man
24. Anger
25. Handles
26. Stone: Scot.
29. Finish
30. Shop
34. Sharp taste
35. Evil
36. Defeated
37. Fatima's spouse
38. Re-dated
40. Three: prefix
41. Set free
43. Wagon track
44. Chair
45. Nine: comb. form
46. Square measure
47. Gulls
48. Wooden
50. Egyptian deity
51. Persists
54. Former Sultan of Egypt
58. Costly
59. Conceals
61. European ruler
62. Therefore
63. Paradises
64. Nights before
65. Anon
66. Lasso
67. Themselves: Lat.

DOWN

1. Bang
2. Opera by Verdi
3. Cupid
4. In repose
5. English bun
6. Planet
7. Epoch
8. Be present
9. Grasses
10. Semi-precious stones
11. Turkish regiment
12. Shade
13. Diminutive ending
21. Before
23. Relaxed
25. Firedog
26. Trite
27. Claw
28. Negatively charged ion
29. Dine
31. Aquatic animal
32. Raced again
33. Redacts
35. Resting place
36. Wager
38. Raises
39. Mire
42. Iron bar used in shipbuilding
44. Legislative bodies
46. Live
47. Sesame
49. Anesthetic
50. Southern city character
51. Roman date
52. Roman tyrant
53. Palm tree food
54. Dispatched
55. Low resort
56. Inhabitants of: suffix
57. Durante's trademark
60. Goddess

(Solution on Page 97)

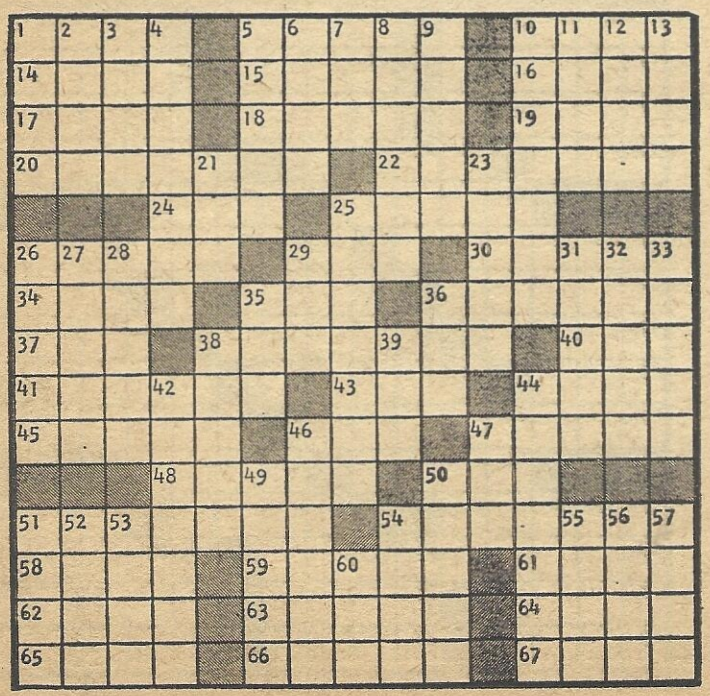

CROSSWORD 87

★ ★

(Solution on Page 97)

ACROSS

1. Journey
5. Servile
11. U.S.A. city
12. Stevedore
13. Poison tree
14. To stare
15. Philip Wylie target
16. Cereal grain
17. Overhead trains
18. Outlook
21. Leather thong
22. General's assistants
26. Trade
28. Camel-hair fabric
31. Drink slowly
32. High note
33. The sky
35. Rich European basin
36. Landed property
37. New York canal
38. Remained
39. Anglo-Saxon goddess

DOWN

1. Top card suit
2. Detonation
3. To captivate
4. Indian measure
5. Seaweeds
6. Naval training center
7. Drinking spree: sl.
8. Rim
9. Jail room
10. Three: Sp.
16. Antithetical
19. Animal's pouch
20. Connection
23. Dismal
24. French pastry treat
25. Burned
27. Excavated ore
28. Fills with dread
29. Outstrip
30. Discharge certificate: Sp.
34. Girl's name
35. Stitch

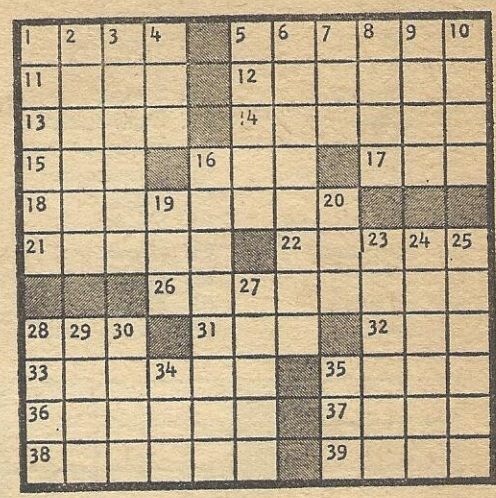

CROSSWORD 88

★ ★ ★

(Solution on Page 97)

ACROSS

1. Twitch
4. Singing voice
8. Actor's part
12. Eggs
13. Jacket
14. British VIP
15. Armed conflict
16. Loose garment
17. Charge
18. Abound
20. Reluctant
22. Young hog
24. Similar
25. The needy
26. Destitute of teeth
30. A tavern
31. Entangle
32. A meadow
33. Rainy day funds
35. Leading actor
36. Great Lake
37. Harsh
38. Non-professional
41. Brain passage
42. On top of
43. Weird
45. High note
48. Thaw
49. Wicked
50. Joke
51. Inquires
52. Destroy
53. Lyric poem

DOWN

1. Pull along
2. Yellow bugle
3. Pictorial caricatures
4. Soft cap
5. Kind of bomb
6. Weep
7. Gym shoes
8. Late
9. Aroma
10. Not as much
11. Grafted: Her.
19. Audience
21. Climbing plant
22. Turn rapidly
23. Whetstone
24. A proverb
26. Head trainman
27. Bosom friend
28. A spree: sl.
29. Merit
31. Serous fluids
34. Entices
35. Female saint
37. Mode
38. Tibetan priest
39. Sweetsop
40. Egg yellow
41. Flower
44. Girl's name
46. Young boy
47. Mature

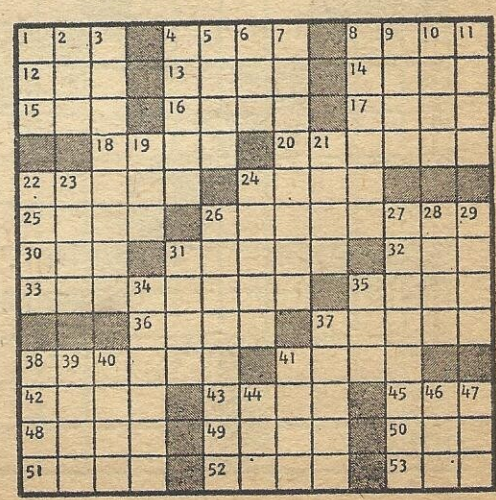

ACROSS

1. Skillful
5. Die
10. Prohibit
15. Small cube
19. Smell
20. Lid
21. Avoid
22. Useless
23. Bugbear
24. Combine
25. Bicycle part
26. Spirit
27. Constituent
29. Postpone
31. Letters
33. Grease
35. Return
37. Lacerate
38. Visions
42. Tears asunder
44. Card suit
48. Woodsman's tool
49. Bounds
51. Carpenter's joint
53. Sparse
54. Containers
56. Reverie
58. Storehouse
60. Exact
61. Shrine
63. Flavor
65. Sum up
67. Before
68. Placed one within other
70. Aerial toys
72. Repelled
74. Beverages
76. Drugged
78. Withered
79. Decorative bands
83. Carouse
85. Unclothe
89. The "I"
90. Crowed
92. Fruit
94. River mouth deposit
95. Swiss mountains
97. Coarse cotton drill
99. Severity
101. Weaving machine
102. Oozes
104. Rounded roofs
106. State of things
108. Young dog
109. Counter-currents
111. Gathers
113. Closets
115. Fasten securely
117. Snacks: colloq.
119. Erase
120. Took offense
124. Imbibe
126. South American ruminants
130. Income
131. Call forth

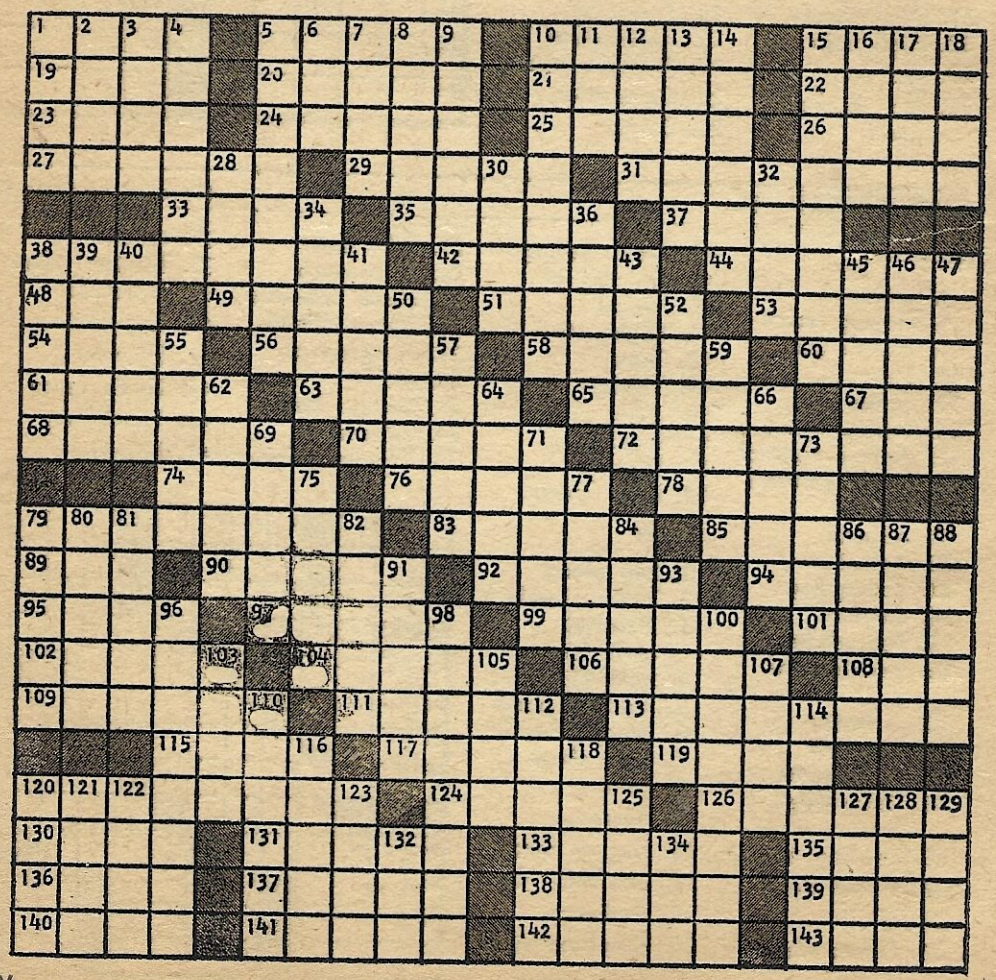

CROSSWORD 89 *Continued*

(Solution on Page 95)

133. Artificial watercourse
135. Stage part
136. Poker stake
137. At no time
138. Rust
139. Dash
140. Portal
141. Adolescent years
142. Married again
143. Standstill

DOWN

1. Condemn
2. Periphery
3. Shape
4. Three-fold
5. Hurried
6. Weight
7. Greedy
8. Measuring device
9. Fancy
10. Bereaved
11. Mother of mankind
12. Commanded
13. Adjust
14. Depends
15. Divert
16. Favorite
17. Key
18. Long fish
28. Nobleman
30. Give out
32. Undermines
34. Loved ones
36. Dogma
38. Reed used for weaving: var.
39. Banish
40. Outlets
41. Utter
43. Lethargy
45. Challenges
46. Harden
47. Horse
50. Palatable
52. Memoranda
55. Chief of the fallen angels
57. Engine
59. Tied
62. Souvenir
64. Oppose
66. Ghastly
69. Ten
71. Cut
73. Even
75. Mended
77. Resign
79. Stop
80. Leered
81. Lassoed
82. Spanish title
84. Sound reasoning
86. Wed secretly
87. Obese
88. Packs down
91. U.S. coins
93. Wanderer
96. Unmarried woman
98. Winds
100. Revolted
103. Position
105. Mast
107. Threshold
110. Tacit
112. Seasoner
114. Closer
116. Morning reception
118. Trap
120. Small nail
121. Western city
122. Preposition
123. Bird of peace
125. Understand
127. Animal
128. Lackaday!
129. Dispatched
132. Knowledge
134. Fruit drink

FIGURE PATH

(Solution on Page 97)

EXPLANATION: Start at the topmost figure (1) and add as you trace your way through until you reach the figure 117 at the bottom with that figure as your total.

				1				
1	7	2	6	4	8	3	5	9
8		9		6		5		6
3	5	1	6	2	7	9	4	8
9		4		5		7		5
4	3	8	6	9	5	2	7	1
6		3		4		8		6
1	4	6	9	3	5	4	8	2
5		5		8		1		7
8	1	7	4	6	2	5	9	3
				117				

CROSSWORD 90 MAMMOTH * * * * *

ACROSS

1. Joyous
5. Scoots
10. Swine
14. Artificial watercourse
19. Common metal
20. Exercise
21. Kind of poetry
22. Theatre
23. Sing cheerfully
24. Fragrant wood
25. Raise
26. Excitement
27. Higher
29. Mineral spring
30. Inborn
32. Goal
33. Wide-mouthed jug
35. Screen
37. A numeral
38. Wiles
39. Fearless
43. Rip
45. Moos
47. Neither
48. Localities
50. Minced oath
52. Captions
56. Broth
58. Educate
60. Watched
62. Rank
63. Endeavor
65. One-masted vessels
67. Purpose
69. Verily
70. Experimenter
72. Genuine
73. Realm of fancy
75. A limb
77. Efface
79. Dead heat
80. Succeeded
85. Strike
87. Maiden
92. Hoar frost
93. Cunning animal
94. Deviates
96. Thin net fabric
97. Apparent
99. Telegram
101. Navigates
103. Fashion
104. Contradiction
106. Docile
108. Gangs
110. Each
111. Division of a molecule
113. Dress
115. Stifles
117. A combustible
120. Uncooked
122. A support
124. Assassinate
125. A bone
126. Expire
128. Tune
130. Deepen a river
134. Run off
136. A preposition
137. Glide
139. Spruce

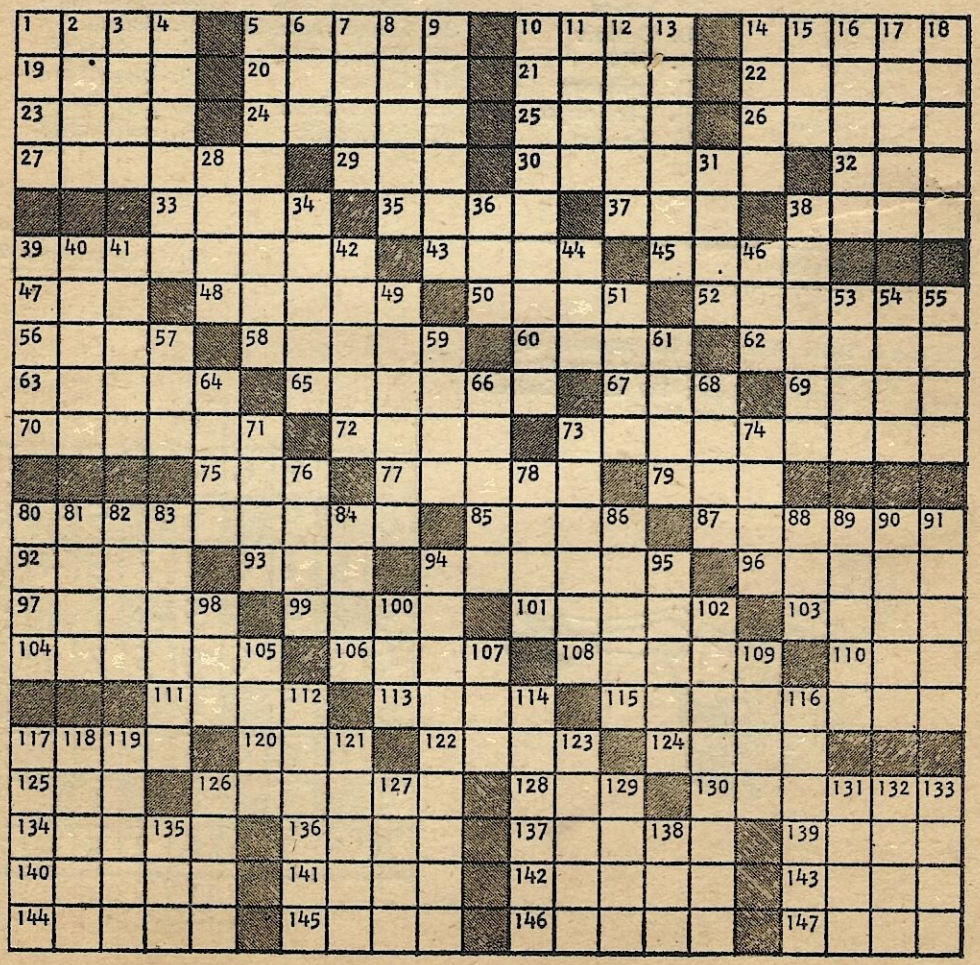

CROSSWORD 90 *Continued*

(Solution on Page 96)

140. Type of automobile
141. By
142. Tippler
143. Singing voice
144. Direction
145. Sharp side
146. Slumgullion: pl.
147. Observed

DOWN

1. Gold plate
2. Opera selection
3. Lounge
4. Horn
5. Infirm through old age
6. Chopping tool
7. Russians
8. Snares
9. Narrow pass
10. Legacies
11. Candid
12. Titan
13. Scribble
14. Coffee house
15. Existent
16. Not ever
17. Re
18. Greases
28. Sheep
31. Horn blast
34. Ceremonies
36. Fixed charge
38. Starry
39. An insertion
40. A running knot
41. Tie up
42. Distributed
44. Beam
46. Peruke
49. Tallied
51. Expensive
53. Priest of Tibet
54. Paradise
55. Transmit
57. Dab
59. Time division
61. Prescribed
64. Bark
66. Luscious fruit
68. Lass
71. Shoal
73. Rout
74. Food in general
76. Wax
78. Prosecutes
80. Nudge
81. Sunder
82. Presage
83. Continued novel
84. Egress
86. Cooks in fat
88. Silent
89. Pitch
90. Church officer
91. Looks askance
94. Railroad signal
95. Bangs
98. Make lace
100. Tatter
102. Burns without eating course
105. Learning
107. Commit a fault
109. Asterisk
112. Nautical
114. Brags
116. Laughing animals
117. Summit
118. Machine tender
119. Dwelling
121. Feted
123. Guide
126. Await adjustment
127. Men's social gathering
129. Mature
131. Erase
132. Portal
133. English school
135. Skillet
138. Morning moisture

NATIONAL PASTIME SQUARES

(Solution on Page 97)

Filling in the answers to the definitions gives you word squares reading the same across as down. If you have the correct words you will find where the sport called the "National Pastime" is played by reading diagonally from the top left corner of the first square to the lower right corner of the last square.

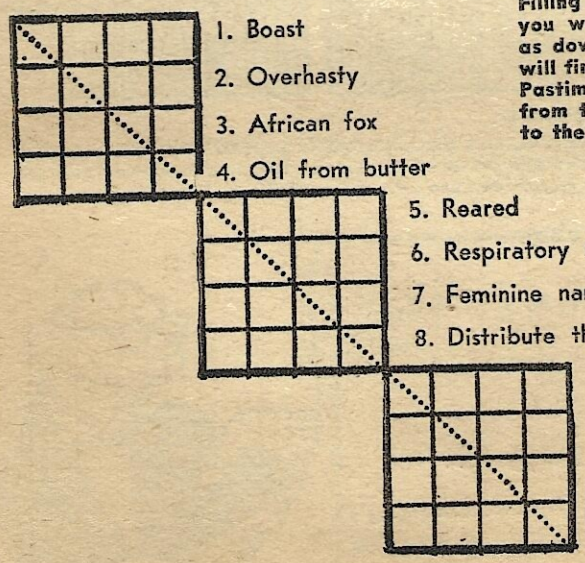

1. Boast
2. Overhasty
3. African fox
4. Oil from butter
5. Reared
6. Respiratory sound
7. Feminine name
8. Distribute the cards
9. Grammatical term: abbr.
10. Unusual
11. Misses one's aim
12. Writing table

CROSSWORD 1

P	E	T		B	O	A		P	O	R	T	E
A	N	A	D	E	M	S		A	R	M	E	D
R	E	M	I	T		T	I	N	T		N	I
	M	E	N		S	E	T	S		G	O	T
R	I	D		N	E	R	O		M	A	R	S
I	E		T	I	N	S		H	A	T		
A	S	P	E	C	T		G	A	L	E	N	A
		O	N	E		C	A	L	L		A	N
C	A	R	T		T	A	I	L		S	T	E
H	I	T		D	A	R	N		M	C	I	
A	D		L	E	A	P		G	U	A	V	A
F	E	R	A	L		E	N	I	S	L	E	S
E	R	O	D	E		T	A	N		E	S	E

CROSSWORD 2

S	O	F	A						D	O	F	F
U	N	I	T	E				L	E	V	E	R
I	S	L	E	T				I	R	E	N	E
T	E	L		A	S	K	A	N	C	E		
		T	Y	E		T	E	N	S	E		
				B	R	I	N	G				
		S	P	O	O	L		E	A	R		
B	E	A	N	I	E	S			T	E	E	
A	R	G	I	L				A	L	T	A	R
F	R	E	T	S				L	E	A	R	N
F	A	D	E						E	R	S	E

CROSSWORD 3

T	O	R	T	S		C	R	A	B		A	L	E	S
S	H	A	R	P		A	E	R	A		R	I	T	A
A	I	L	E	R		S	A	I	D		S	N	A	P
R	O	E		O	U	T	R	A	G	E		E	P	I
			C	U	R	E				E	A	R	N	E	D
S	T	A	R	T	S		T	A	S	T	E			
T	A	X	I		A	N	I	L		S	T	A	R	E
A	L	E	N		L	O	T	U	S		I	V	A	N
R	I	S	K	S		S	A	M	E		R	O	A	D
			L	I	K	E	N		S	P	E	N	D	S
S	E	R	E	N	E			C	H	A	D			
A	V	E		G	E	N	E	R	A	L		D	A	D
V	E	N	D		P	O	R	E		A	G	I	L	E
E	N	T	E		E	D	I	T		C	A	V	I	L
S	T	E	W		R	I	N	E		E	L	A	T	E

CROSSWORD 4

T	A	S	T	E			P	E	N	A	L	
R	I	C	E	R			O	M	E	G	A	
A	D	A	R			A	N	S	W	E	R	
M	E	R	R	I	L	Y		E	N	G		
P	S		I	R	E			E	S	T	E	
		L	E	A		A	N	T				
S	T	A	R			A	I	T		A	P	
L	E	D			A	L	L	E	G	R	O	
A	R	D	E	N	T		N	O	E	L		
T	R	E	E	D			S	T	A	T	E	
E	A	R	L	Y			D	E	T	E	R	

CROSSWORD 5

S	A	C	K		T	A	W		P	E	N	T
T	I	R	E		O	D	A		O	D	O	R
O	R	A	N		A	I	R	P	L	A	N	E
A	L	P		O	S	T		R	A	M	E	E
	A	G	E	N	T		F	O	R			
S	N	A	R	E		B	O	W		T	H	E
H	E	M	S		F	I	B		L	E	O	N
E	S	E		W	I	G		B	E	A	S	T
			B	O	X		F	E	A	R	S	
I	C	H	O	R		H	O	T		D	R	Y
B	R	O	A	D	W	A	Y		I	R	I	S
I	O	N	S		A	L	E		R	O	D	E
S	P	E	T		N	O	R		A	P	E	R

CROSSWORD 6

H	O	B	O		V	I	T	A	L		B	E	E	S
A	V	E	R		E	R	I	C	A		O	G	L	E
L	I	D	O		L	A	D	E	N		R	A	S	E
E	D	O		M	U	T	E		G	A	N	D	E	R
		F	L	A	R	E		E	S	N	E			
S	E	R	E	N	E		D	R	Y	D	O	C	K	S
A	L	O	N	E		C	R	O	N	Y		H	I	E
L	O	S	T		S	L	I	D	E		F	E	T	E
A	P	E		C	L	O	V	E		B	L	E	E	D
D	E	S	O	L	A	T	E		P	R	I	S	S	Y
			R	A	P	S		S	L	A	T	E		
E	X	P	A	N	D		S	P	A	T		G	A	P
T	R	O	T		A	T	T	I	C		F	A	R	O
N	A	P	E		S	E	I	N	E		A	K	I	N
A	Y	E	S		H	A	R	E	S		R	E	L	Y

CROSSWORD 7

		T	A	P	E			S	A	B	E	
D	O	Z	E	D				E	L	L	E	N
E	N	U	R	E				T	I	A	R	A
B	A	R			N	E	T		N	I	B	
S	L	E	D			S	L	A	K	E	S	
			A	S	T	E	R					
D	A	B	B	L	E			T	I	L	E	
A	D	A		A	R	M		D	A	N		
P	E	R	O	N				I	N	E	P	T
S	P	O	U	T				L	E	A	S	E
		T	I	T	S			S	O	L	E	

CROSSWORD 8

M	E	T	A	L		C	A	T		S	P	A
A	G	O	R	A		O	R	A	T	I	O	N
O	R		A	I	N	U		T	E	R	R	A
R	E	P		D	E	N	T		N	E	T	
I	T	E	S		E	T	A	S		N	I	P
		R	A	S		E	R	A	S		O	O
C	O	U	N	T	E	R	A	C	T	A	N	T
I	V		D	A	M	P		K	E	N		
D	E	N		R	I	O	T		W	I	S	E
	R	O	D		R	I	N	D		L	I	L
P	A	R	E	S		S	T	A	B		T	I
S	C	I	E	N	C	E		M	A	R	A	T
I	T	A		Y	E	S		S	T	O	R	E

CROSSWORD 9

T	A	M	P		S	C	O	F	F		S	E	S	S
A	N	O	A		N	A	V	A	L		E	R	I	E
B	O	L	T		A	R	E	N	A		R	I	T	E
U	N	D	E	R	P	A	R		T	R	A	C	E	R
			A	P	T		S	T	O	P				
P	O	L	I	C	Y		S	H	E	P	H	E	R	D
E	R	O	D	E		B	L	A	R	E		L	I	E
R	A	T	E		G	R	A	V	Y		F	O	N	T
O	T	T		S	A	U	T	E		L	A	P	S	E
N	E	O	P	H	Y	T	E		C	A	R	E	E	R
		R	O	B	E		P	A	N					
D	A	N	I	E	L		C	A	R	E	F	R	E	E
A	R	E	S		A	P	A	R	T		A	U	R	A
L	E	T	S		D	E	N	S	E		I	S	I	S
E	A	S	Y		E	A	S	E	L		R	E	N	T

MASTERPIECES OF CONSTRUCTIVE GENIUS . . . . .

So are described the puzzles in UNIVERSAL and the comment is echoed far and wide. No wonder so many thousands have entered our subscription list for this fine magazine and all the more reason for you to add your name. Be sure of regular delivery right to your own mailbox.

SUBSCRIPTION ORDER FORM

KENT PUBLISHING CORP.
PENT HOUSE, 1165 BROADWAY, N. Y. I, N. Y.

NAME .....

ADDRESS .....

CITY ..... ZONE ..... STATE .....

Please find enclosed $———— for a ———— year's subscription to UNIVERSAL CROSSWORDS AT $3.00 per year (Foreign $3.50)

CROSSWORD 10

S	A	P	I	D		C
I	N	U	R	E		R
C	A	N	A	L		A
		N	I	F	T	Y
A	M	A		V	I	E
B	A	R	T	E	R	
A	N	G	E	R		L
T	O	U	R		C	A
E	R	E		P	A	G
		M	O	S	E	S
P	O	P	U	L	A	R
A	B	O	D	E		
P	E	L		C	A	P
A	S	K		A	G	I
L	E	A		T	O	T

CROSSWORD 11

S	A	R	A	H		W
T	R	A	D	E		
R	O	D	E		E	V
A	M	A		O	V	E
P	A	R	T	N	E	R
			H	E	N	
L	A	R	E	S		B
A	M	E	N		B	O
N	O	D		E	R	O
A	S	H		P	O	K
		A	S	E	A	
W	A	N	T	E	D	
H	I	D	E		W	A
O	D	E	R		A	D
M	A	D	E		Y	A

CROSSWORD 12

A	P	O	R	T		S
B	A	K	E	R		L
A	N		D	A	G	O
T	E	N		C	O	W
E	L	O	P	E	D	
		T	A	R		P
B	L	E	W		M	A
R	I	D		L	O	T
A	L		T	A	P	E
S	A	L	O	N		N
S	C	O	N	E		S

CROSSWORD 13

T	A	T		E	M	I
E	T	E		N	A	R
S	O	N		T	W	A
S	M	E	A	R	S	
		T	I	E		R
A	T		R	A	D	A
L	U	G		T	R	I
E	N	O	S		A	D
C	A	T	N	A	P	S
			E	R	E	
T	E	P	E	E		S
O	D	O	R		F	A
P	E	T	S		A	D

CROSSWORD 14

S	P	A	S		F	A
L	A	M	P		A	B
A	L	O	E		D	E
Y	O	S	E	M	I	T
		D	O	N	S	
S	T	R	I	N	G	
A	R	I	E	S		D
L	I	A	R		C	O
T	A	T		S	H	E
S	L	A	C	K	E	R
		L	A	W	S	
S	H	O	O	T		C
H	O	U	S	E	B	O
A	P	S	E		A	E
W	E	T	S		T	R

CROSSWORD 16

M	A	R	C		S	A
A	M	A	H		E	G
R	A	M	A		C	O
			F	E	R	
D	E	M	E	T	E	R
A	R	E		O	T	I
T	I	T		N	E	V
A	S	E	A		D	E
		G	O		S	A
R	E	P	A	I	D	
A	V	E		L	E	N
T	I	S		E	V	E
A	L	T		D	I	P

CROSSWORD 18

T	A	G		F	I	S
I	V	Y		E	D	I
C	A	R	E	W	O	R
		A	X	E		S
C	A	T	E	R	S	
O	M	E	R		L	A
M	E		T	R	I	N
A	N	A		A	N	T
		R	A	N	G	
C	O	M	P	A	S	S
A	G	I	O		H	A
S	E	E	R		O	R
T	E	S	T		T	A

C'WD 19 DOUBLE DEALER

	D	A	T	A		S
D	O	N	O	R		T
O	P	I	N	E		E
M	E	L		A	A	R
E	Y	E	D		U	N
			O	R		E
S	T	A	T	E	S	
P	A	M		P	O	A
A	M	I	C	E		P
R	E	D	A	N		T
	D	E	N	T		S

C'WD 20 DOUBLE DEALER

F	E	D		J	E	T
A	M	E		U	G	H
I	C	C		M	O	O
R	E	C	A	P		R
Y	E	A	R		G	N
			D	R	E	S
S	P	R	O	U	T	
C	H	U	R	N		G
R	A	P		N	C	O
U	S	E		E	R	R
B	E	E		R	Y	E

C'WD 21 MAKE IT YOURSELF

T	E	S	T		A	P
A	N	T	A		R	A
S	T	A	R		T	R
T	E	G		S	L	A
E	R	E	C	T	E	D
		E	A	S	E	
P	L	A	N	T	S	
R	E	N	T	E		O
O	N	E	R		B	I
D	A	T	A		E	L
		L	O	L	L	
C	A	P		S	T	A
A	C	A	R	A		M
S	H	R	U	G		P
T	E	A	S	E		S

CROSSWORD 22 MAKE IT YOURSELF

R	A	P	T		S	C
O	V	E	R		L	A
M	E	T	E		A	N
P	R	E	S	E	N	T
		T	E	T	O	N
G	R	I	L	L		N
R	E	D	E	E	M	
A	N	I		R	A	G
S	T	O	P		T	I
S	E	T	O	N		N
		R	O	E		D
P	R	E	T	E	N	D
R	I	P	E		T	E
A	T	E	N		A	L
M	E	E	T		D	E

C'WD 23 MAKE IT YOURSELF

H	A	R	T		S	T
A	S	I	A		P	E
R	O	L	L		A	L
P	R	E	L	A	T	E
		E	R	E		T
B	L	A	S	T		P
R	E	S	T		T	O
A	M	O		A	I	D
S	O	L	E	M	N	
S	N	A	R	E		R
		U	N	D	E	R
L	A	N	D	T	A	G
A	L	A	I		M	E
T	O	R	T		E	N
E	P	E	E		S	T

C'WD 24 Make It Yourself

T	A	T	A		C	R	O	F	T		S	L	O	W
A	G	E	R		R	A	D	I	O		L	A	M	E
L	I	R	A		E	C	O	N	O	M	I	C	A	L
C	O	M	P	O	S	E	R				E	V	E	R	T
			A	M	O	R		C	I	T	E			
B	U	S	H	E	L		L	A	T	E	R	A	L	
U	N	I	O	N		D	E	T	E	R		D	O	M
S	I	R	E		D	I	V	E	R		R	O	V	E
S	T	E		F	I	N	E	R		B	E	R	E	T
	E	N	L	A	R	G	E		S	E	V	E	R	E
			O	B	E	Y		P	U	L	E			
S	P	O	I	L			B	A	L	L	R	O	O	M
C	O	N	T	E	S	T	A	N	T		E	L	S	E
O	N	C	E		O	I	L	E	R		N	I	L	E
W	E	A	R		B	E	L	L	Y		T	O	O	T

CROSSWORD 25

		S	U	R	F				C	E	D	A	R	
T	E	N	U	R	E				R	E	A	R	E	D
E	N	A	M	O	R				E	R	M	I	N	E
R	I	B		G	U	P	P	Y			S	O	N	
M	O	L	E			P	O	T			N	E	W	T
		R	E	M	O	T	E			E	A	R	N	S
				E	A	S	T	E	R	N				
B	R	U	N	T			E	N	A	C	T	S		
R	E	N	D			E	S	S			E	A	T	S
A	I	L		B	A	S	I	S			T	E	E	
S	N	A	K	E	S			G	O	A	T	E	E	
S	E	C	E	D	E			N	O	V	E	L	S	
	D	E	W	E	D				T	A	R	S		

CROSSWORD 26

S	M	I	T	E						S	N	A	P	
T	A	M	E	R					S	H	A	L	E	
O	R	A	N	G	E		P	E	K	O	E			
P	I	G			O	N	E			E	E	L		
S	E	E	P			S	E	N	D	S				
				A	S			D	O					
	H	A	R	E	M				D	A	M	S		
F	O	G			R	O	C			L	I	E		
O	R	A	N	G	O	U	T	A	N	G				
R	A	N	E	E			R	O	M	E	O			
M	E	A	T				B	O	O	R	S			

C'WD 27 CROSS TOTALS

	6	4	5	3	1			3	1	4	7	2		
6	3	1	2	4	5			1	7	2	4	5	6	
5	1	7	3	2	4			7	6	3	1	4	5	
3	4	2				3	5	2				2	6	3
1	2	5		1	2	3	4	5			3	7	4	
4	7	3	5	2	6	1		4	3	6	1	2		
			2	3	7		6	3	4					
1	2	3	7	4		5	3	2	6	4	7	1		
7	5	6		5	4	3	2	1			6	2	5	
4	1	2			1	7	4				7	6	2	
6	4	7	5	3	2		7	3	2	5	1	4		
5	6	4	3	1	7		1	6	5	2	4	3		
	3	5	1	4	6		5	2	7	1	3			

CROSSWORD 28

A	D	D			P	O	L	E			P	A	T	E
I	R	E			E	R	A	L			I	R	O	N
D	I	A	N	A		T	I	D	E			N	D	
		F	R	A		R	E	D	E			S	T	E
S	T	Y			N	O	N	E			G	O	O	D
H	E		S	E	A	T			P	A	T			
E	D	I	T	O	R			H	O	I	S	T	S	
			C	A	N			M	A	S	T		R	E
B	O	O	N			S	A	L	T			F	I	T
A	N	N			A	L	T	O			T	A	P	
N	I		U	S	E	R			S	P	I	L	L	
T	O	E	S			D	O	T	E			L	E	I
U	N	T	O			S	N	O	W			S	S	E

CROSSWORD 29

		S	H	O	P				S	O	L	E		
A	T	O	N	E					T	R	E	N	D	
L	A	T	E	R					O	B	E	S	E	
A	R	E			S	O	W				C	U	R	
S	E	L	D	O	M				S	H	E	M		
					I	N	E	P	T					
C	R	A	M			G	A	Y	E	T	Y			
H	O	D			P	A	L			L	I	E		
A	B	O	D	E				A	G	A	M	A		
R	E	B	U	S				C	A	T	E	R		
	D	E	B	T				E	Y	E	D			

CROSSWORD 30

E	R	A			I	D	A			L	A	P	E	L
S	E	N	A	T	O	R			O	V	A	T	E	
E	S	S	E	S			R	O	S	E			H	E
		T	E	R		M	I	N	E			M	E	R
S	I	R			R	A	V	E			F	I	R	S
I	V		M	I	C	E			P	A	L			
P	E	R	U	S	E			C	A	R	E	E	R	
		A	T	E			S	L	I	M			X	I
L	A	T	E			I	C	E	R		E	E	D	
A	M	A			S	L	E	W			E	R	R	
M	I		S	E	E	N			R	E	A	T	A	
A	N	T	E	S			E	V	E	R	T	E	D	
R	E	N	A	S			S	A	P		O	D	D	

CROSSWORD 31

A	T	O	P					F	L	A	P	S		
R	E	M	I	T			R	A	D	I	O			
C	H	I	N	E	S	E	W	A	L	L				
S	E	T			P	I	T			G	E	E		
		E	S	S	E	N			B	E	S	S		
				H	E			B	E					
R	U	S	E			P	A	G	E	S				
A	S	H			A	I	R			V	O	W		
C	H	I	P	P	E	N	D	A	L	E				
E	E	R	I	E			S	I	D	O	N			
D	R	E	G	S					P	E	S	T		

CROSSWORD 32

		C	L	I	M	E	S			H	O	A	R	D
B	L	A	T	A	N	T			O	S	I	E	R	
R	A	N		E	T	A			V	A	R	G	A	
O	M	I	T		E	L	S	E		M	A	P		
D	O	E	R		R	E	T			V	A	L	E	
E	R	R	O	R		R	E	P	I	N	E	D		
			J	A	R		P	A	R					
A	R	R	A	Y	E	D		L	A	M	B	S		
R	E	I	N		N	O	W			G	A	L	A	
M	A	D		M	O	R	O			O	R	A	L	
A	D	D	L	E		M	R	S		T	R	A		
D	E	L	O	S		E	S	S	A	Y	E	D		
A	R	E	N	A		R	E	W	A	R	D			

CROSSWORD 33

C	H	I	P			C	R	A	P	E	S			
L	A	D	E			R	E	P	E	N	T			
E	T	O	N			I	N	T	O	N	E			
W	E	L	C	O	M	E			P	E	A			
			I	R	E			E	L	A	M			
A	I	S	L	E			P	I	E	D	S			
R	O	T	S			B	O	G						
I	D	A			M	O	T	H	E	R	S			
S	I	N	N	E	R			T	R	E	E			
E	N	D	U	R	E			H	I	D	E			
N	E	S	T	E	D			S	A	S	S			

CROSSWORD 34

W	A	S	H		S	A	L	A	D		B	E	R	G
A	N	N	E		A	D	O	R	E		R	A	I	L
S	T	A	N	D		D	I	M	S		E	R	N	E
P	I	P		E	V	E	N		O	R	A	N	G	E
		S	A	V	E	D		F	L	A	T			
A	S		L	I	T		F	E	A	T	H	E	R	S
S	T	A	L	L		C	R	A	T	E		X	I	I
H	O	L	Y		T	H	E	R	E		S	I	G	N
E	V	E		S	E	A	T	S		A	T	T	I	C
N	E	E	D	L	E	S	S		A	R	E		D	E
			R	I	T	E		F	L	O	W	N		
S	T	R	I	P	E		I	L	L	S		U	S	A
I	R	O	N		R	A	C	E		E	R	R	E	D
L	U	R	K		E	L	E	C	T		A	S	E	A
K	E	Y	S		D	E	S	K	S		G	E	R	M

CROSSWORD 35

A	D	O	B	E		B	A	L	L		S	T	A	G
R	I	V	E	R		A	N	O	A		E	R	N	E
E	V	A	D	E		S	O	R	T		T	E	N	S
S	E	L	L		T	E	N	D	E	R		N	U	T
			A	P	O	D			N	E	E	D	L	E
S	E	R	M	O	N		P	A	T	E	N			
A	W	E		P	I	N	O	N		D	O	N	O	R
G	E	A	R		C	A	S	T	E		S	O	M	E
A	R	R	A	S		V	E	E	R	S		M	A	N
			S	T	E	E	R		R	E	V	E	R	T
T	R	I	P	O	D			S	O	R	A			
R	O	N		P	I	L	L	A	R		C	A	R	T
A	D	A	R		S	O	U	L		M	A	L	A	R
M	E	N	U		O	R	C	A		E	T	A	P	E
P	O	E	T		N	E	E	D		T	E	N	S	E

CROSSWORD 36

P	A	T	H		C	H	I	T			P	A	P	A
L	I	R	E		H	A	T	E		B	A	S	I	N
A	L	A	R		A	S	S	I	M	I	L	A	T	E
T	E	N		A	N	T		L	I	S		N	A	T
E	S	S	E	N	C	E				N	O	T		
		V	A	N	E		P	R	U	N	E	L	L	E
S	T	E	R	E		M	E	A	T		D	E	A	L
P	A	R		R	A	N	G	E				G	N	U
E	L	S	E		E	R	N	E		T	R	I	A	L
C	L	E	M	E	N	C	Y		B	I	A	S		
			U	T	E			B	A	T	T	L	E	D
L	E	T		A	G	E		E	R	I		A	L	I
E	X	A	S	P	E	R	A	T	E			A	T	O	M
S	A	R	E	E		A	T	E	S			H	O	P	E
S	M	E	E			S	A	L	T			A	R	E	S

CROSSWORD 48

T	A	S	S		B	A	C	O	N		R	A	P	T
A	S	C	H		A	D	O	R	E		E	R	I	A
L	E	A	R		R	E	S	E	T		T	A	L	L
C	A	R	E	F	R	E	E			T	A	B	L	E
				D	E	E	M		P	E	R	I		
G	O	L	D	E	N		G	E	R	O	N	I	M	O
A	R	I	E	L		I	N	E	R	T		N	O	T
B	I	N	D		T	S	A	R	S		H	A	R	T
L	O	G		O	A	S	T	S		M	A	N	S	E
E	N	O	R	M	O	U	S		V	E	N	E	E	R
			E	A	S	E		L	A	D	D			
C	L	E	A	R			C	A	S	E	M	E	N	T
L	A	S	S		S	C	A	N	S		A	V	E	R
I	N	T	O		C	I	R	C	A		D	E	L	E
P	E	E	N		H	A	T	E	R		E	R	L	E

CROSSWORD 54

	P	A	R		P	R	O	A		R	O	A	M	
S	A	M	E		E	A	R	L		E	R	N	E	S
L	I	E	D		N	I	L	L		L	A	D	E	S
A	N	N	E		I	D	E		S	E	N	A	T	E
P	E	D	A	N	T	S		E	A	N				
			L	I	E		T	R	I	D	E	N	T	S
T	O	O		S	N	A	R	E		S	T	A	R	E
A	L	M	A		T	R	A	C	E		E	M	I	T
L	I	A	R	S		M	I	T	R	E		E	O	S
C	O	R	S	E	L	E	T		A	A	M			
			M	I	D		A	S	T	O	R	I	A	
R	E	P	A	I	D		A	N	U		R	I	N	E
A	P	A	R	T		A	M	O	R		A	D	A	R
P	E	L	E	E		R	I	D	E		L	E	N	O
	E	L	A	S		A	R	E	S		E	R	E	

C'WD 44 Progressive Blocks

D	O	O		I	O	M		C	E	A		U	L	K
A		N	G	A		A	L	I		D		A		N
N	R	E		H	S	R		S	M	A		F	R	E
	O												I	
O	L	D		U	S	E		E	L	L		N	C	H
H		E		O		E	L	B		O		O		A
N	E	N		H	K	A		L	U	W		S	D	R
	B			E				A					O	
F	E	D		H	N	I		S	S	A		I	S	T
O		E		T		L		A		N		K		O
T	S	N		R	O	W		P	U	T		S	V	E
	A			V				A					A	
T	E	R		P	E	R		O	M	E		N	N	V
S		E	W	O		T		R		H	T	E		E
I	W	N		T	E	H		F	N	A		T	H	C

CROSSWORD 49

L	A	D	E	S					S	H	E	D		
A	D	O	R	E				T	E	A	S	E		
M	A	G	N	A	C	H	A	R	T	A				
A	G	E			T	O	O		E	E	L			
R	E	S	T		T	R	E	S	S					
			O	F		N	O							
	P	O	R	E	S			S	A	M	E			
T	O	M		A	I	M		R	A	M				
E	L	E	C	T	R	O	T	Y	P	E				
S	A	G	A	S		P	E	A	L	E				
T	R	A	P			S	A	N	E	R				

C'WD 57 THINGS TO EAT

B	E	A	N		P	L	E	A		S	P	R	I	G
A	L	O	E		L	E	A	N		C	L	O	V	E
C	A	R	T		E	A	R	N		H	A	V	E	R
O	T	T		B	A	S	S		H	O	N	E	S	T
N	E	A	T	E	S	T		C	O	L	E			
		O	R	E		T	O	M	A	T	O	E	S	
S	T	A	R	T		P	U	R	E	R		A	D	O
P	A	L	E		C	A	T	E	R		S	T	I	R
A	R	E		F	L	I	T	S		P	A	S	T	E
M	A	C	A	R	O	N	I		N	O	G			
			M	I	S	T		C	E	R	E	A	L	S
D	E	L	E	T	E		B	U	L	K		B	I	T
A	V	E	R	T		B	A	R	S		L	O	V	E
P	E	N	C	E		A	L	S	O		I	D	E	A
S	N	E	E	R		A	M	E	N		P	E	R	K

C'WD 46 Progressive Blocks

C	I	N		A	N	I			I	P	U			
I		E	Q	U		M	A	N		L				
D	E	M		Y	T	I		E	T	A				
									R					
V	A	N		A	B	I		S	A	I				
R		C	A	P		L		U		T				
E	S	E		Y	T	I		O	R	O				
	B								E					
I	O	N		R	E	D		S	N	D				
T		M	D	A		P	N	U		E				
I	N	O		P	E	R		O	V	Z				

CROSSWORD 50

A	G	O	R	A		L	A	C		E	L	I		
B	A	D	E	N		A	D	O		L	I	N		
A	R	E	T	E		P	I	R		I	N	E		
			A	N	D		T	R	A	D	E	R		
R	E	C	I	T	E	S		E	V	E	N	T		
I	R	O	N		A	P	A	C	E					
B	E	D		A	L	E	R	T		R	A	Y		
			R	I	S	E	R		T	I	N	E		
A	R	I	E	L		D	E	T	R	O	I	T		
B	E	C	A	M	E		T	E	E					
O	N	E		E	R	A		R	A	T	A	L		
M	A	R		N	I	T		S	T	O	R	E		
A	L	S		T	A	T		E	Y	R	E	S		

C'WD 60 ASKEW

H	S	U	M		E	N	Y	D		O	T	T	O	S
A	E	A	G		C	I	A	L		S	E	S	O	M
T	N	E	M	E	E	R	G	A		A	R	A	H	O
U	O	S		N	I	G		R	Y	P		V	A	T
		S	E	I	P		T	E	P		Y	A	W	A
E	S	U	O	D		W	A	H	E	E	H			
T	N	O	W		N	A	M		E	H	T	E	E	S
A	E	R		R	E	P	O	O	R	T		T	S	I
L	Y	T	C	A	D		T	O	C		L	U	A	H
			E	L	D	N	U	B		E	E	H	E	T
T	N	E	S		E	G	A		O	R	E	C		
P	I	T		K	R	I		S	O	E		A	N	A
E	K	A	W	A		S	E	E	H	P	Y	R	O	C
L	E	B	A	L		N	O	M	A		T	A	C	A
S	P	A	R	F		E	T	A	Y		S	P	I	P

CROSSWORD 47

S	L	A	P		S	O	L	D	O		A	C	T	S
P	O	L	E		A	R	E	A	S		M	E	R	L
A	R	A	R		N	E	V	U	S		O	L	I	O
T	O	S	S	E	D		I	N	I	A		L	A	P
			O	R	B	S		T	A	D	P	O	L	E
G	R	A	N	D	A	M	S		N	I	L			
O	A	R		A	G	E	N	T		T	O	T	E	S
D	R	I	P		S	L	A	I	N		D	A	S	I
S	E	D	A	N		T	I	M	E	S		R	A	N
			L	E	D		L	I	B	E	L	O	U	S
L	O	B	S	T	E	R		D	U	R	A			
A	I	R		S	P	U	N		L	A	R	G	E	R
S	L	E	D		A	M	I	G	O		R	O	L	E
S	E	A	T		R	O	S	E	S		U	R	S	A
O	R	K	S		T	R	I	T	E		P	E	E	L

CROSSWORD 51

C	R	E	T	E		S	H	O	D		B	I	A	S
R	A	V	E	L		T	E	L	A		A	N	T	A
O	N	E	R		H	A	R	E	M		S	T	A	G
O	E	R		B	A	L	D		O	T	T	E	R	S
N	E	T	W	O	R	K			C	H	A	R		
			E	L	T		F	A	L	A		C	A	R
C	A	M	E	O		B	E	G	E	T		E	D	E
A	T	O	P		C	R	I	E	S		E	D	E	N
P	E	N		E	L	A	N	D		A	D	E	N	O
E	S	O		R	A	N	T		F	R	A			
			L	I	S	P		T	R	E	M	B	L	E
P	L	A	N	E	T		D	O	E	S		L	E	R
R	O	T	E		R	I	A	N	T		S	A	G	A
O	M	E	R		A	N	T	E		P	O	R	E	S
D	A	R	T		P	E	A	S		S	T	E	R	E

CROSSWORD 61

B	A	R	B		D	E	C	K		S	T	A	T	E
O	V	E	R		E	L	A	N		K	O	R	A	N
S	O	L	I	T	A	I	R	E		A	D	O	P	T
S	W	E	D	E	N		B	E	S	T		S	I	R
		A	G	A		G	I	L	T		A	E	R	Y
H	O	S	E		M	A	N	S	I	O	N			
O	B	I		L	I	N	E		P	A	T	E	N	T
L	O	N	G	I	N	G		R	E	S	I	D	U	E
D	E	G	R	E	E		A	U	N	T		I	D	A
			E	N	R	A	G	E	D		S	T	E	M
W	A	R	Y		A	P	I	S		A	P	O		
O	C	A		S	L	O	T		A	V	E	R	S	E
R	U	C	H	E		D	A	N	D	E	L	I	O	N
S	T	E	E	P		E	T	U	I		L	A	S	T
T	E	R	M	S		S	E	N	T		S	L	O	E

CROSSWORD 62

A	P	O	D		A	S	S	E	T		T	S	A	R
D	O	P	E		S	T	A	L	E		R	A	N	I
A	W	E	D		P	A	G	A	N		A	M	E	N
P	E	R	I	W	I	G		N	A	T	I	O	N	S
T	R	A	C	E	R				N	O	T	A	T	E
			A	R	E	S		A	T	M	O			
A	B	A	T	E		P	A	R		E	R	R	O	R
L	A	N	E		M	E	D	A	L		S	I	R	E
A	I	T		S	A	N	D	B	A	R		O	A	T
S	T	I	P	E	N	D		S	T	A	R	T	L	E
			O	R	O				T	I	E			
S	H	O	W	O	F	F		T	E	N	P	I	N	S
H	E	L	D		W	A	V	E	R		O	L	E	O
O	R	L	E		A	T	O	L	L		S	L	A	M
P	E	A	R		R	E	L	A	Y		E	S	T	E

CROSSWORD 66

N	O	M	A	D		B	A	R	S		P	A	A	R
I	M	A	G	E		A	L	E	E		I	D	L	E
N	I	K	E	S		T	E	E	D		G	A	G	E
A	T	E		P	O	T		F	A	G		M	A	D
			H	I	D	E		E	L	A	P	S	E	S
V	E	N	I	S	O	N		R	I	S	E			
E	R	A	S	E	R	S		S	A	P	P	I	E	R
T	I	P										T	A	U
S	N	E	A	K	E	R		C	O	O	L	E	S	T
			D	I	N	E		U	M	P	I	R	E	S
V	E	R	A	N	D	A		R	O	P	E			
A	V	A		G	O	P		L	O	O		H	O	W
L	A	N	D		R	I	D	E		S	I	E	V	E
E	D	G	E		S	N	O	W		E	R	R	E	D
S	E	E	S		E	G	G	S		D	A	R	N	S

C'WD 70 DIAGRAMLESS

P	I	D	A	N		D	E	B	U	T		
D	O	U	S	E		A	N	I	S	E		
Q	U	E	S	T		L	A	D	E	N		
			A	T	T	I	C					
P	L	A	Y	E	R		T	A	M	P		
A	I	R		D	O	P		D	O	E		
D	E	C	K		V	E	N	D	O	R		
			A	R	E	T	E					
A	M	A	Z	E		A	W	A	R	D		
M	E	L	O	N		R	E	L	A	Y		
A	L	L	O	T		D	R	A	P	E		

C'WD 67 DIAGRAMLESS

M	O	L	T		A	M	O	R		A	S	H	E	N
A	L	E	E		R	A	G	E		S	C	A	P	E
S	L	A	P		M	U	L	L		H	A	L	O	S
T	A	P	I	R		D	E	E	D		L	E	S	T
			D	E	A	L		A	R	I	D			
A	P	T		A	N	I		S	A	C		S	P	A
H	A	R	D	P	A	N		E	M	E	R	A	L	D
E	R	I	E									E	G	A	D
A	T	T	E	M	P	T		S	C	A	L	E	N	E
D	Y	E		O	R	E		T	O	N		S	E	R
			S	A	I	L		A	L	T	O			
S	C	A	T		G	A	S	P		E	R	E	P	T
L	E	G	A	L		M	I	L	D		A	R	I	A
A	D	O	R	E		O	L	E	O		T	I	E	R
T	E	N	E	T		N	O	D	E		E	A	R	N

C'WD 71 DIAGRAMLESS

S	L	A	B		F	A	D		S	P	A	T
A	E	R	O		O	D	A		H	A	L	E
W	A	N	D	E	R	E	R		A	S	E	A
S	P	O	I	L			N	U	R	S	E	S
			C	A	P	S		L	E	O		
P	I	N	E		E	L	A	N		V	O	W
A	D	O		A	R	E	N	A		E	R	R
S	O	N		B	I	D	E		G	R	E	Y
		S	H	E		S	T	O	A			
S	T	E	A	L	S			T	R	E	N	D
H	I	N	T		C	A	S	T	A	W	A	Y
E	R	S	E		A	N	A		G	E	N	E
D	E	E	D		N	U	T		E	R	A	S

CROSSWORD 64

C	H	E	A	P			P	R	O	N	G	
R	I	D	G	E			L	A	M	E	R	
A	L	G	E	R			U	N	I	T	E	
G	L	E	N			S	M	I	T	H	Y	
			S	C	R	I	P			S	E	E
R	A		Y	E	L	L	S			R	R	
A	C	T		F	L	Y	E	R				
S	C	O	P	E	S			R	A	C	K	
C	E	D	A	R			A	V	I	O	N	
A	D	D	L	E			H	E	L	L	O	
L	E	Y	T	E			A	S	S	E	T	

C'WD 68 DIAGRAMLESS

P	A	L			R	E	L	A	T	E	D	
A	R	E			E	X	A	M	I	N	E	
L	I	V	E			E	S	T			D	A
E	D	I	T	O	R	S			L	E	D	
				H	O	T			S	E	A	L
C	R	E	E	P			E	M	E	R	Y	
R	E	A	R			S	T	A				
A	G	T			S	P	A	R	K	L	E	
V	I		A	K	A			T	E	A	L	
A	M	E	R	I	C	A			E	V	A	
T	E	G	U	M	E	N			P	A	N	

C'WD 72 DIAGRAMLESS

I	T	E	M	I	Z	E	D		M	I	L	L
S	E	M	I	N	A	R	Y		A	L	O	E
O	R		T	E	N	N	E		L	O	B	E
L	U	T	E		T	E	S	T	A	T	O	R
A	T	E		G	E	S		D	P			
T	E	A	S	E		T	V		E	A	V	E
E	R	R	A	N	D		S	E	R	M	O	N
D	O	S	T		O	N		S	T	I	L	T
			U	M		O	A	T		D	A	W
A	V	E	R	A	G	E	D		S	E	T	I
H	I	L	A		I	S	I	A	C		I	N
I	N	I	T		V	I	O	L	A	B	L	E
R	O	S	E		E	S	S	E	N	C	E	S

CROSSWORD 65

		A	L	A	S		M	E	R	E		
	S	M	A	R	T		A	D	O	R	E	
A	H		G	E	E		N	E	T		R	R
B	E	E		S	E	D	A	N		P	G	A
E	A	T	S		L	E	G		S	O	O	N
D	R	O	P	O		S	E	E	M	I	N	G
			A	D	V	E	R	S	E			
S	H	U	D	D	E	R		S	A	B	E	R
P	E	R	E		E	V	A		R	A	L	E
I	N	N		T	R	E	S	S		D	U	N
N	C		E	R	I		S	I	N		D	O
	E	L	G	I	N		E	L	A	T	E	
		A	G	O	G		T	O	G	A		

C'WD 69 DIAGRAMLESS

A	S	H		C	L	A	N		M	A	S	H
Y	O	U		R	O	L	E		O	L	L	A
E	L	L		I	S	L	E		R	A	I	L
		A	G	E	S			P	A	S	T	E
A	C	H	E	S		H	E	A	L			
F	O	O	L		C	O	A	L	E	S	C	E
A	D	O		F	A	L	S	E		L	A	W
R	E	P	A	R	T	E	E		T	O	N	E
			M	E	S	S		P	O	W	E	R
R	E	V	U	E			R	A	M	P		
O	R	A	L		B	O	E	R		O	N	E
M	I	N	E		E	D	I	T		K	E	Y
P	E	S	T		D	E	N	Y		E	W	E

C'WD 73 DIAGRAMLESS

A	P	S	E				C	A	P	E	S	
C	R	I	M	P			A	L	A	M	O	
H	U	D	S	O	N	R	I	V	E	R		
E	N	E		S	U	E		I	R	E		
	E	S	S	E	N		P	A	Y	S		
			A	D		M	I					
V	A	M	P		V	I	T	A	L			
A	G	A		T	A	N		G	A	P		
L	A	K	E	O	N	T	A	R	I	O		
E	V	E	R	Y		S	P	E	N	T		
T	E	R	N	S			T	E	E	S		

C'WD 15 FRUITS & TREES

I	T	E	M	S		G	R	A	N	D		P	A	P	A	W
D	R	E	A	R		R	E	V	U	E		O	P	E	R	A
E	A	R	N	S		A	B	E	T	S		D	E	C	O	R
A	C	I	D		U	P	S		M	I	S	S		A	S	P
S	T	E	R	I	L	E		P	E	R	I		O	N	E	S
			A	C	E		U	R	G	E		F	M			
D	R	A	K	E		E	N	O	S		P	L	E	A	S	E
R	O	P	E		B	A	I	T		S	L	A	N	D	E	R
A	M	P		B	U	T	T	E	R	N	U	T		A	V	A
W	A	L	N	U	T	S		S	E	A	M		A	G	E	S
S	N	E	E	R	S		S	T	A	G		S	C	E	N	E
			A	N		B	E	E	R		B	E	T			
P	E	A	R		H	A	N	D		R	E	C	I	P	E	S
E	A	R		R	A	N	A		W	A	G		V	I	V	A
A	G	R	E	E		A	T	T	I	C		P	A	N	E	L
C	L	O	V	E		N	O	O	S	E		A	T	O	N	E
H	E	W	E	D		A	R	M	E	D		T	E	N	T	S

C'WD 55 LITERATURE MAMMOTH

T	E	S	S		E	T	O	N		B	A	N	E		C	R	O	P
H	A	H	A		N	O	R	A		U	R	I	S		H	O	B	O
E	S	E	R		D	U	E	T		D	I	P	S		O	M	O	O
M	E	D	A	L		R	A	H		D	A	S		G	R	E	E	R
			H	O	P		D	A	R	E	S		D	Y	E			
M	A	R		T	O	T		N	O	N		A	R	M		S	P	A
A	L	A	S		I	H	R		E	B	O	N	Y		D	E	A	R
N	A	I	R	S		A	I	R		R	I	D		G	I	A	N	T
N	I	K	O	L	A	I	G	O	G	O	L		T	U	N	N	E	Y
				O	P	S		M	A	O		P	A	N				
A	C	C	E	P	T		D	A	R	K	L	A	U	G	H	T	E	R
S	H	O	R	E		M	E	N		S	E	T		A	O	R	T	A
I	A	S	I		H	A	R	D	Y		A	E	S		T	A	C	K
A	R	T		B	O	Y		E	E	L		R	U	E		P	H	I
			T	A	W		U	T	T	E	R		E	G	O			
L	I	G	H	T		F	I	R		T	A	B		G	H	E	N	T
I	O	N	E		L	A	G	O		T	I	R	O		A	R	E	A
S	L	A	M		E	T	U	I		E	S	A	U		R	I	A	L
P	E	T	E		D	E	R	E		R	E	N	T		A	C	R	E

C'WD 17 PRESIDENTIAL PARADE

G	R	A	N	T		M	I	T	E	R		A	D	A	M	S
R	O	V	E	R		A	R	O	S	E		M	O	R	O	N
E	L	I	T	E		J	A	M	E	S	M	O	N	R	O	E
T	E	D		S	O	O	N			T	O	Y		A	S	A
A	S		S	T	A	R		J	E	S	T		D	Y	E	D
		P	O	L	K		H	E	R		E	T	A			
T	H	I	N	E		F	I	F	E			A	B	H	O	R
Y	E	N	S		C	L	E	F		R	A	F		O	D	E
L	A	D		R	O	O	S	E	V	E	L	T		O	D	A
E	V	A		U	T	E		R	A	P	T		O	V	E	R
R	E	R	U	N			P	S	I	S		A	V	E	R	S
			P	E	A		E	O	N		S	T	I	R		
T	A	B	S		B	A	R	N		W	I	L	D		O	H
E	W	E		R	U	E			L	A	N	A		A	M	A
H	A	R	R	Y	T	R	U	M	A	N		N	O	S	E	Y
E	R	N	I	E		I	R	A	T	E		T	A	I	N	E
E	D	E	N	S		E	N	D	E	D		A	M	A	S	S

C'WD 56 Around The Globe MAMMOTH

	P	A	R	S	E		D	A	D	O			A	P	E	R
P	R	O	E	M	S		R	I	A	T	A		G	A	L	A
H	O	R	D	E	S		A	M	P	H	I	B	O	L	I	C
A	P	T		W	A	R	Y		S	E	R	E		A	D	E
S	E	A	T		Y	U	M	A		R	E	L	A	T	E	D
E	R	L	A	U		B	A	N	G		D	A	L	I		
			I	D	A		N	A	N	A		Y	E	N	A	N
P	O	L	T	A	V	A		L	A	V	E		S	A	V	E
A	R	E		D	E	S	P	O	T	I	S	M		T	E	W
T	A	N	G		S	K	E	G		D	A	U	B	E	R	S
U	L	T	R	A		S	E	I	S		U	R	O			
		I	A	M	B		P	E	P	O		K	O	A	L	A
R	E	C	O	O	L	S		S	U	V	A		K	N	E	W
E	M	U		N	U	N	S		M	A	N	N		A	V	A
A	L	L	E	G	R	E	T	T	O		N	I	E	D	E	R
D	Y	A	K		B	A	Y	O	U		A	G	R	E	E	D
E	N	R	E			K	E	N	S		S	H	A	M	S	

C'WD 45 PROGRESSIVE BLOCKS

C	I	F	I		H	A	R	I		A	S	A	S		A	S	U	R
A			C	A	T			N	O	T			T	R	E			E
P			S		L			E		R			R		D			I
H	T	U	O		E	E	H	W		E	G	N	A		N	A	L	S
																	I	
C	H	I	V		T	H	E	K		E	P	R	O		E	R	F	E
N			A	L	L			I	R	R			A		H			W
R			L		N			N		E			C		T			I
E	D	Y	R		E	M	S	G		L	B	A	H		A	F	H	T
	O										B						O	
O	M	S	C		G	H	E	D		O	M	S	A		R	N	N	E
T			A		U			Z	A	L			L		O			Y
E			B		A			A		A			O		H			I
L	C	N	I		L	S	U	R		S	B	A	M		E	H	T	N
	N																H	
R	U	S	O		O	N	A	T		A	P	E	R		H	S	E	L
C			E		S			A		P			S		T			O
N			B	O	R			E	R	K			C	I	P			W
O	S	N	I		E	Z	T	U		C	I	W	K		E	D	R	E

CROSSWORD 89 MAMMOTH

D	E	F	T		S	T	A	M	P		D	E	B	A	R		D	I	C	E
O	D	O	R		C	O	V	E	R		E	V	A	D	E		I	D	L	E
O	G	R	E		U	N	I	T	E		P	E	D	A	L		S	O	U	L
M	E	M	B	E	R		D	E	F	E	R		E	P	I	S	T	L	E	S
				L	A	R	D		R	E	M	I	T		T	E	A	R		
R	E	V	E	R	I	E	S		R	I	V	E	S		S	P	A	D	E	S
A	X	E		L	E	A	P	S		T	E	N	O	N		S	C	A	N	T
T	I	N	S		D	R	E	A	M		D	E	P	O	T		T	R	U	E
A	L	T	A	R		S	A	P	O	R		T	O	T	A	L		E	R	E
N	E	S	T	E	D		K	I	T	E	S		R	E	P	U	L	S	E	D
			A	L	E	S		D	O	P	E	D		S	E	R	E			
C	O	R	N	I	C	E	S		R	E	V	E	L		D	I	V	E	S	T
E	G	O		C	A	W	E	D		L	E	M	O	N		D	E	L	T	A
A	L	P	S		D	E	N	I	M		R	I	G	O	R		L	O	O	M
S	E	E	P	S		D	O	M	E	S		T	I	M	E	S		P	U	P
E	D	D	I	E	S		R	E	A	P	S		C	A	B	I	N	E	T	S
			N	A	I	L		S	N	A	P	S		D	E	L	E			
B	R	I	S	T	L	E	D		D	R	I	N	K		L	L	A	M	A	S
R	E	N	T		E	V	O	K	E		C	A	N	A	L		R	O	L	E
A	N	T	E		N	E	V	E	R		E	R	O	D	E		E	L	A	N
D	O	O	R		T	E	E	N	S		R	E	W	E	D		R	E	S	T

IN SHORT... LOVE
Perfect love casteth out fear.

CROSSWORD 90 MAMMOTH

GALA DARTS HOGS CANAL
IRON EXERT EPIC ARENA
LILT CEDAR REAR FEVER
TALLER SPA INNATE END
EWER SIFT TWO ARTS
INTREPID TEAR LOWS
NOR SITES EGAD TITLES
SOUP TEACH EYED GRADE
ESSAY SLOOPS AIM AMEN
TESTER TRUE DREAMLAND
LEG ERASE TIE
PROSPERED CUFF DAMSEL
RIME FOX SHEERS TULLE
OVERT WIRE SAILS MODE
DENIAL TAME TEAMS PER
ATOM GARB SMOTHERS
COAL RAW PROP SLAY
RIB PERISH AIR DREDGE
ELOPE INTO SLIDE NEAT
SEDAN NEAR TOPER ALTO
TREND EDGE STEWS SEEN

CROSSWORD 59 ONE-TWO-THREE

	CO	STA	R		F	L	A	RE	S	
MOU	NTE	B	ANK		L	A	ND	L	OR	D
SE	NT		AN	N	OU	NCE			C	OPE
R	ED		D	E	TE	R		G	ER	
		CA	F	AR	D		U	L	E	MA
WIL	LY	N	IL	LY		S	N	A	R	L
DE	C	AD	E		H	AL	I	DE		
	ANT	A		S	ON	A	NT		C	AB
WIS	H			PE	E	L	ER		AN	A
P	RO	BO	S	CI	S		EST	I	VA	TE
	PE	RN	ICK	E	TY		ING	RE	SS	

CROSSWORD 75 IT'S TWINS

SWAT UNIT
TALON PRIDE
ATONE ANGER
YEN WON HAM
RES WILTS
HENCE
OBESE ASP
ERR TRY TOP
ADAGE ERASE
SEVER TERSE
TROT DEER

PULP CASE
INERT COVET
LIVER ADORN
ETE YOU IVA
YET ASIDE
ENTER
CANOE KEG
BAR INN VAT
OMITS ORATE
MESSY RIDES
BLET BEST

CROSSWORD 58 ONE-TWO-THREE

PRE	TEN	SE		REP	OR	T		FL	AS	H
FE	N	CE		OS	C	AR		AN	T.	E
R	IS	S	OL	E		TAR	RA	G	O	N
		SI	DE				CO	E	R	CE
COR	P	O	R	A	TI	O	N			
D	AR	N		ST	A	GE		S	PO	ON
			T	ER	RA	E	FI	L	I	US
S	T	AD	ER				RES	IN		
TR	EA	D	M	ILL		BR	IDE	G	RO	OM
EA	S	E		ICI	CL	E		SHO	T	E
M	E	E		T	AI	ED		T	CR	N

CROSSWORD 76 IT'S TWINS

GLAD STOP
AIRED SWORE
TEMPO HOMER
OTTER
BATTER DEBT
EGO DAB RIO
TARP MANAGE
LAPSE
SATAN TREAT
AMEND EVADE
PARK ETON

COST SLAP
AWARD STALE
PETER HOMER
NITER
CANDLE MANY
ONE LAC WEE
BAWL SONNET
EMERY
SLAVE PLATE
TIBET SOLAR
YEAR NINE

C'WD 74 DIAGRAMLESS

SHIM PLAN BLAST
LAVA LIRA LEPER
IRAN ALAS EERIE
PENDANT SOW ONA
ACT FEN ANET
WASTE DURESS
RICE BUN WISDOM
ADA PUN TAR IRE
PERMIT ANY OVEN
INTENT SCALD
SLAG END MAT
TIN ARC MELODIC
EASEL OVAL BARE
ANELE RISE ETON
MARIE EASE RENT

U. S. CAPITALS

1. H
2. G
3. F
4. J
5. C
6. D
7. A
8. B
9. E
10. L
11. I
12. K

CROSSWORD 77 IT'S TWINS

WAR MOB RAG
ALI ADO FRA
SEC GOODDAY
HAIRDO
CAMP LORAN
ADAPT EDUCE
TENOR LIEF
SADDEN
SPEEDER OAR
ARY EVA USA
LYE DAG SKY

NAP LOW SPY
EGO AMI HUE
WOO DISSENT
RHYTHM
GAME EAGER
APART DRONE
SONAR TASS
LATEST
CHEDDAR GAP
AIR ELI OWE
BEG REE DEW

C'WD 52 PROGRESSIVE ANAGRAM

TIERITETHEIRWHITERWRITHES
TEAHATETEACHCHASTESATCHEL
ACEACHECHASESCATHECACHETS
NORMORNROMANMOANERROMANCE
LEALANEGLEANDANGLEGLANCED
HERHEROSHOREHERONSTHRONES

CROSSWORD 78

STEP CLASS SPED
CALE ROBOT HAVE
ALAR ARENA IRIS
NOTIONAL MYRTLE
TSE INN SPAT
PLY SPEW SPA
PARRY PIEDPIPER
AGIO PUREE CASE
COMPLETED SORTS
AGE ANON BAN
SKIN PEN ACT
CHALET HEADACHE
LOKI EVENT REIN
EPIC NIECE ERNE
FINE TALER ABET

C'WD 53 PROGRESSIVE ANAGRAM

LEAVALELEAVEREVEALSEVERAL
MANMAININGAMINENIGMABEAMING
COTCOSTSCOUTCLOUTSCONSULT
SEAERASWARESANSWERSPAWNER
RAPSPARPEARSREPASTPASTURE
TOEROTEVOTERSTROVEVECTORS

C'WD 79 ASKEW

Y	L	L	A					T	E	R	E	B
T	A	E	R	T				E	T	E	R	A
S	E	S	O	P				N	I	T	A	L
E	T	A		E	P	A		A	P	S		
T	S	E	R	N	U			E	E	S		
				E	I	R	E	E				
	A	W	P		Y	G	R	E	N	E		
T	L	A		E	S	O		G	A	L		
S	O	L	A	T		L	A	N	E	P		
E	N	I	V	O		E	T	U	C	A		
R	E	P	A	C				E	L	O	M	

CROSSWORD 83

S	P	O	R	T		S	A	L	T		C	A	S	T
T	O	R	A	H		K	N	O	W		O	L	I	O
R	I	D	G	E		I	N	F	O	R	M	E	R	S
U	S	E		M	E	R	I	T		E	P	E	E	S
T	E	R	M		A	L	E		S	A	L			
			A	R	T	S		S	T	R	E	T	C	H
B	O	N	G	O	S		W	A	Y		M	U	L	E
A	W	A	I	T		R	O	Y		T	E	N	O	R
N	E	T	S		H	O	W		R	E	N	E	G	E
K	N	O	T	T	E	D		P	A	N	T			
			R	I	M		F	R	Y		S	A	L	K
A	S	I	A	N		H	O	I	S	T		S	O	N
L	I	S	T	E	N	E	R	S		A	B	I	D	E
I	D	L	E		I	R	K	S		B	U	D	G	E
T	E	E	S		P	O	S	Y		S	T	E	E	L

CROSSWORD 87

T	R	E	K		A	B	J	E	C	T		
R	E	N	O		L	O	A	D	E	R		
U	P	A	S		G	O	G	G	L	E		
M	O	M		O	A	T		E	L	S		
P	R	O	S	P	E	C	T					
S	T	R	A	P		A	I	D	E	S		
			C	O	M	M	E	R	C	E		
A	B	A		S	I	P		E	L	A		
W	E	L	K	I	N		S	A	A	R		
E	S	T	A	T	E		E	R	I	E		
S	T	A	Y	E	D		W	Y	R	D		

C'WD 80 ASKEW

T	A	R		T	S	R	U	D		T	E	W
E	R	E		S	T	I	M	E		L	I	A
S	E	I	T	U	C		S	K	N	U	H	C
		S	N	R	A	D		N	A	M		
E	S	A	E	T		E	T	A	C	U	D	E
K	E	E	P		N	R	O	H		T	E	L
O	N		S	R	E	R	O	T	S		L	A
P	O	T		E	V	A	L		E	L	I	T
S	T	R	O	H	O	C		S	T	A	P	S
		O	O	T		S	N	W	O	T		
E	L	P	M	A	S		R	E	D	N	E	S
E	W	E		E	S	I	A	R		E	C	A
B	O	R		W	O	L	E	B		M	I	H

CROSSWORD 84

P	A	R	A		P	I	A	N	O		F	R	A	T
E	V	E	R		U	T	T	E	R		R	E	N	O
R	E	N	T		R	E	E	D	S		E	A	S	E
T	R	A	I	N	E	R			O	P	E	R	A	S
			S	E	E		S	Y	N	O	D			
S	A	N	T	A		A	P	E		D	O	G	G	O
A	N	I		T	R	I	A	L	S		M	O	R	T
B	E	T		H	E	R		P	E	A		O	A	T
O	L	E	O		A	M	E	E	R	S		S	T	E
T	E	R	R	A		E	R	R		S	T	E	E	R
			D	I	A	N	E		R	E	E			
R	E	T	E	L	L			L	A	T	T	I	C	E
A	M	O	R		L	O	S	E	R		H	O	A	R
M	I	N	E		O	V	I	N	E		E	T	N	A
S	L	E	D		T	A	P	E	R		R	A	T	S

CROSSWORD 88

T	I	C		B	A	S	S		R	O	L	E
O	V	A		E	T	O	N		E	D	E	N
W	A	R		R	O	B	E		C	O	S	T
		T	E	E	M		A	V	E	R	S	E
S	H	O	A	T		A	K	I	N			
P	O	O	R		E	D	E	N	T	A	T	E
I	N	N		S	N	A	R	E		L	E	A
N	E	S	T	E	G	G	S		S	T	A	R
		E	R	I	E		S	T	E	R	N	
L	A	Y	M	A	N		I	T	E	R		
A	T	O	P		E	E	R	Y		E	L	A
M	E	L	T		E	V	I	L		G	A	G
A	S	K	S		R	A	S	E		O	D	E

CROSSWORD 81

S	N	A	P		S	P	A	T			H	A	M	S
L	A	M	A		P	A	G	A	N		A	N	I	L
A	V	E	R		A	R	O	M	A		R	O	L	E
G	E	S	T	U	R	E		P	I	E	B	A	L	D
			A	S	K		H	E	L	L	O			
D	R	A	K	E		T	A	R		D	R	A	M	
R	U	D	E		W	E	B		P	E	S	T	E	R
O	R	O		T	R	A	I	N	E	R		O	D	A
P	A	R	L	A	Y		T	A	T		S	N	A	G
	L	E	A	R		P	A	P		R	E	E	L	S
			B	E	R	E	T		S	I	R			
D	E	P	O	S	I	T		A	T	O	M	I	Z	E
O	D	O	R		C	R	A	N	E		O	D	E	S
L	I	K	E		H	O	V	E	R		N	E	A	T
L	E	E	R			L	A	T	E		S	A	L	E

CROSSWORD 85

S	A	P	I	D		A	C	E	R		P	E	R	T
T	E	R	N	E		G	O	B	I		A	R	I	A
A	R	E	N	A		E	L	B	O	W	R	O	O	M
G	O	P		D	O	N	E			H	A	S	T	E
			T	E	N	T		S	L	I	D			
S	A	L	I	N	E		O	P	E	N	E	Y	E	D
T	R	E	N	D		C	R	O	N	E		E	L	A
R	O	V	E		S	A	B	O	T		W	A	I	T
A	M	E		S	E	R	I	N		F	O	R	T	E
P	A	R	A	K	E	E	T		C	O	R	N	E	R
			B	E	S	T		C	O	R	K			
A	R	I	S	E			F	A	T	E		S	O	S
G	O	B	E	T	W	E	E	N		M	A	N	G	O
O	D	I	N		A	R	E	A		A	G	O	R	A
G	E	S	T		Y	E	L	L		N	E	W	E	R

NATIONAL PASTIME

B	R	A	G									
R	A	S	H									
A	S	S	E									
G	H	E	E									
							B	R	E	D		
							R	A	L	E		
							E	L	L	A		
							D	E	A	L		
											P	R	E	D
											R	A	R	E
											E	R	R	S
											D	E	S	K

CROSSWORD 82

C	O	R	E		S	A	N	D		R	O	L	E	S
A	V	E	R		O	D	O	R		E	R	O	D	E
N	O	N	E		M	O	R	E		D	E	V	I	L
A	L	E		M	E		M	A	R	C		E	E	L
L	O	W	D	O	W	N		M	E	E	T			
			E	T	H	E	R		E	N	A	M	E	L
S	P	A	N		A	P	E	S		T	R	I	C	E
W	O	N			T	A	P	E	R			S	H	A
A	L	T	A	R		L	E	V	I		E	T	O	N
P	O	I	S	O	N		L	E	G	A	L			
			H	O	O	P		R	A	N	S	A	C	K
S	P	A		S	W	A	G		D	I		F	O	E
C	A	R	A	T		S	I	L	O		G	I	R	L
A	N	O	D	E		T	R	I	S		A	R	A	L
N	E	W	E	R		L	I	D	E	N		R	E	L	Y

CROSSWORD 86

S	A	A	R		S	M	E	A	R		G	A	T	E
L	I	M	E		C	A	R	T	E		A	L	I	T
A	D	O	S		O	R	A	T	E		R	A	N	T
M	A	R	T	E	N	S		E	D	E	N	I	T	E
			I	R	E		A	N	S	A	E			
S	T	A	N	E		E	N	D		S	T	O	R	E
T	A	N	G		B	A	D		B	E	S	T	E	D
A	L	I		R	E	T	I	M	E	D		T	R	I
L	O	O	S	E	D		R	U	T		S	E	A	T
E	N	N	E	A		R	O	D		T	E	R	N	S
			T	R	E	E	N		M	I	N			
I	N	S	I	S	T	S		S	A	L	A	D	I	N
D	E	A	R		H	I	D	E	S		T	I	T	O
E	R	G	O		E	D	E	N	S		E	V	E	S
S	O	O	N		R	E	A	T	A		S	E	S	E

FIGURE PATH

							1					
							4	8	3			
									5			
				1	6	2	7	9				
			4									
		4	3	8								
		6										
		1	4	6	9	3	5	4				
								1				
							6	2	5			
							117					

DUAL CROSTIC 37

AUTHOR: E. DICKINSON
WORK: LIFE

We never know how high we
  are
Till we are called to rise;
And then, if we are true to
  plan,
Our statures touch the skies.

DUAL CROSTIC 38

AUTHOR: (HORACE) MANN
WORK: LOST, TWO GOLDEN HOURS

Lost, yesterday, somewhere
  between sunrise and sunset,
Two golden hours,
Each set with sixty diamond
  minutes;
No reward is offered,
For they are gone forever.

DUAL CROSTIC 39

AUTHOR: (JOHNATHAN) SWIFT
WORK: TALE OF A TUB

Seamen have a custom, when they meet a whale, to fling him out an empty tub by way of amusement, to divert him from laying violent hands upon the ship.

DUAL CROSTIC 40

AUTHOR: (THOMAS) CARLYLE
WORK: LETTER TO GOETHE

I came hither (Craigenputtoch) solely with the design to simplify my way of life and to secure the independence through which I could be enabled to remain true to myself.

DUAL CROSTIC 41

AUTHOR: LOYD ROSENFIELD
WORK: IRONY

Wrought-iron candlesticks in
  pairs,
Front-porch rails, tables, ash
  trays, chairs:
Each day I wonder what
  they've wrought
That I'll come home and find
  we've bought.

DUAL CROSTIC 42

AUTHOR: WEBSTER
WORK: HEADLINES

Motorists who
  Cut fancy capers
May never see
  Tomorrows papers.
Too bad, because
  By reckless dint
They're sure to reach
  Tomorrow's print!

DUAL CROSTIC 43

AUTHOR: (MRS. EDWARD) CRASTER
WORK: PINAFORE POEMS

The centipede was happy
  quite
  Until a toad in fun
Said, "Pray, which leg goes
  after which?"
That worked her mind to such
  a pitch,
She lay distracted in a ditch,
  Considering how to run.

CRYPTOGRAMS

1. Early to rise and early to bed makes a male healthy and wealthy and dead.
JAMES THURBER

2. The real purpose of books is to trap the mind into doing it's own thinking.
CHRISTOPHER MORLEY

3. Long customs are not easily broken: He that attempts to change the course of his own life very often labors in vain.
JOHNSON

4. No one is so savage that he cannot be civilized if he will lend a patient ear to culture. HORACE

5. The human species, according to the best theory I can form of it, is composed of two distinct races, the men who borrow, and the men who lend.
CHARLES LAMB

6. I like work: it fascinates me, I can sit and look at it for hours. I love to keep it by me: the idea of getting rid of it nearly breaks my heart.
JEROME KLAPKA JEROME

7. The cook was a good cook, as cooks go; and as cooks go she went.
HECTOR HUGH MUNRO

8. A wit's a feather, and a chief a rod;
An honest man's the noblest
  work of God.
ALEXANDER POPE

9. No human being, however great, or powerful, was ever so free as a fish.
JOHN RUSKIN

10. I wish my deadly foe, no
  worse
Than want of friends, and
  empty purse.
NICHOLAS BRETON

11. Severity breedeth fear, but roughness breedeth hate. Even reproofs from authority ought to be grave, and not taunting. FRANCIS BACON

12. 'Tis from high life high
  characters are drawn;
A saint in crape is twice a
  saint in lawn.
ALEXANDER POPE

Reducing Specialist Says:

LOSE WEIGHT Where It Shows Most REDUCE MOST ANY PART OF THE BODY WITH

UNDERWRITERS LABORATORY APPROVED

Spot Reducer

Relaxing • Soothing Penetrating Massage

REDUCE

MOST ANYWHERE YOU WANT TO REDUCE!

☐ HIPS! ☐ WAIST! ☐ LIMBS!
☐ THIGHS! ☐ TUMMY! ☐ BUTTOCKS!

MASSAGE HELPS YOU . . .
- LOOK better!
- INCHES go away!
- RELAX! BE ATTRACTIVE!
- REDUCE measurements!
- SLIM MOST ANYWHERE!

LOSE INCHES most anywhere you want. Soothing, relaxing SLIMMING BODY MASSAGER makes you feel and look better . . . goes to work on lazy muscles, flabby tissues, sagging skin. SLIMMING BODY MASSAGER works magic on measurements you're most worried about with sensational SLIMMING VIBRATION MASSAGE. Almost overnight you feel refreshed, slimmer. Easy, relaxing, safe SLIMMING BODY MASSAGER acts on fatty tissue and poor blood circulation . . . is a wonderful help for overweight where massage is indicated. Just plug into any AC outlet!

DON'T envy the slender girls . . . BE ONE YOURSELF! Losing inches you don't want aids vitality . . . improves your appearance . . . makes you appealing. TRY SLIMMING BODY MASSAGER RIGHT AWAY . . . no drugs, no dieting, no strenuous exercise . . . just safe, soothing MASSAGE . . . the 'wonder way' of feeling and looking better . . . !

Your BODY MASSAGER is a solid-built, long-lasting electric unit, approved by Underwriters' Laboratory, in lovely, rich case! Has easy push-button switch, reinforced cord, and carries FULL TWO YEAR FACTORY GUARANTEE. Comes complete with FREE BOOKLET and FULL INSTRUCTIONS, AC only.

FOR GREATEST BENEFIT IN REDUCING by massage use SPOT REDUCER with or without electricity—Also used as an aid in the relief of pains for which massage is indicated.

TAKE OFF EXCESS WEIGHT!

Don't Stay FAT—You Can Lose POUNDS and INCHES SAFELY

Without Risking HEALTH

Take pounds off—keep slim and trim with SPOT REDUCER! Remarkable new invention which uses one of the most effective reducing methods employed by masseurs and turkish baths—MASSAGE!

PLUG IN GRASP HANDLE AND APPLY

LIKE a magic wand, the "Spot Reducer" obeys your every wish. Most any part of your body where it is loose and flabby, wherever you have extra weight and inches, the "Spot Reducer" can aid you in acquiring a youthful, slender and graceful figure. The beauty of this scientifically designed Reducer is that the method is so simple and easy, the results quick, sure and harmless. No exercises or strict diets. No steambaths, drugs or laxatives.

With the SPOT REDUCER you can now enjoy the benefits of RELAXING, SOOTHING massage in the privacy of your own home! Simple to use—just plug in, grasp handle and apply over most any part of the body—stomach, hips, chest, neck, thighs, arms, buttocks, etc. The relaxing, soothing massage breaks down FATTY TISSUES, tones muscles and flesh, and the increased awakened blood circulation carries away waste fat—helps you repair and keep a firmer and more GRACEFUL FIGURE!

YOUR OWN PRIVATE MASSEUR AT HOME

When you use the SPOT REDUCER, it's almost like having your own private masseur at home. It's fun reducing this way! It not only helps you reduce and keep slim—but also aids in the relief of those types of aches and pains—and tired nerves that can be helped by massage! The SPOT REDUCER is handsomely made of light weight aluminum and rubber and truly a beautiful invention you will be thankful you own. AC 110 volts. Underwriters Laboratory approved.

MAIL THIS 10 DAY FREE TRIAL COUPON NOW!

TRY THE SPOT REDUCER, 10 DAYS FREE IN YOUR OWN HOME!

BODY MASSAGER CO.,
403 Market St., Newark, New Jersey

Mail this coupon with only $1 for your Spot Reducer on approval. Pay postman $8.95 plus delivery—or send $9.95 (full price) and we ship postage prepaid. Use it for ten days in your own home. Then if not delighted return Spot Reducer for full purchase price refund. Don't delay! You have nothing to lose—except ugly, embarrassing, undesirable pounds of FAT. MAIL COUPON now!

'Wonderful for the tired man after a day's hard work

SENT ON APPROVAL—MAIL COUPON NOW!

BODY MASSAGER CO., Dept. B-978
403 Market St., Newark, New Jersey

Please send me the Spot Reducer for 10 days trial period. I enclose $1. Upon arrival I will pay postman only $8.05 plus postage and handling. If not delighted I may return SPOT REDUCER within 10 days for prompt refund of full purchase price.

☐ I enclose $12.98. Send DeLuxe Model.____

Name _____

Address _____

City _____ State _____

☐ **SAVE POSTAGE**—check here if you enclose $9.95 with coupon. We pay all postage and handling charges. Same money back guarantee applies. ☐ I enclose $12.98. Send DeLuxe Model.

LOSE WEIGHT OR NO CHARGE

ALSO USE IT FOR ACHES AND PAINS

CAN'T SLEEP:
Relax with electric Spot Reducer. See how soothing its gentle massage can be. Helps you sleep when massage can be of benefit.

MUSCULAR ACHES:
A handy helper for transient relief of discomforts that can be aided by gentle, relaxing massage.

LOSE WEIGHT OR NO CHARGE

USED BY EXPERTS

Thousands have lost weight this way—in hips, abdomen, legs, arms, neck, buttocks, etc. The same method used by stage, screen and radio personalities and leading reducing salons. The Spot Reducer can be used in your spare time, in the privacy of your own room.

ORDER IT TODAY!

91 HIT PARADE SONGS – $2.98

RECORD BARGAINS!

The top stars of Radio, TV, Stage and Screen bring you your favorite records at 17c per song — if we were to name the stars on these records we would have to charge you $16 instead of $2.98.

☐ 18 ROCK & ROLL SONGS SET No. 2 — $2.98

1. Empty Arms
2. Just Because
3. All Shook Up
4. Little Darling
5. School Days
6. Lucille
7. Bacon Fat
8. I'm Sticking With You
9. Knee Deep in the Blues
10. Party Doll
11. Lucky Lips
12. Shirley
13. Jim Dandy
14. Feeling Happy
15. Love Me
16. Love Is Strange
17. Blue Monday
18. The Girl Can't Help It

☐ 18 ROCK & ROLL RECORD SONGS — $2.98

1. Jail House Rock
2. Diana
3. Rooster Walk
4. Two Point Eight
5. Mr. Lee
6. Happy, Happy Birthday, Baby
7. Keep a Knockin'
8. Black Slacks
9. Whole Lot of Shakin' Going On
10. That'll be the Day
11. Honeycomb
12. Silhouettes
13. Rock-Cry
14. Daddy Call
15. What-cha Gotta Lose
16. Man Like Wow
17. I Love You Baby
18. Tammy

☐ 118 HILLBILLY HITS (18 Hillbilly Hits—Plus Lyrics to 100 Songs). By Top T.V., Radio and Stage Stars—Only $2.98. Here Are the 18 Record Songs:

1. Please Don't Blame Me
2. My Shoes Keep Walking Back To You
3. Geisha Girl
4. Home of the Blues
5. I Heard the Bluebird Sing
6. Fraulein
7. Whole Lot of Shakin' Going On
8. Bye Bye Love
9. Teddy Bear
10. Four Walls
11. Tangled Mind
12. Fallen Star
13. Mister Love
14. My Arms Are a House
15. Love Me To Pieces
16. Is It Wrong
17. Gonna Find Me a Blue Bird
18. I Wish You Knew

☐ 12 SQUARE DANCES & BOOK — $2.98

You get 12 Square Dance Songs by Hap Williams and others plus Gilt Book "Square Dancing" for $2.98

1. Mockin' Bird
2. Flop Eared Mule
3. Buffalo Gal
4. Oh, Susanna
5. Soldier's Joy
6. Devil's Dream
7. Chicken Reel
8. Golden Slipper
9. Red River Valley
10. Arkansas Traveler
11. Little Brown Jug
12. Turkey in the Straw

PLUS BOOK: ☐ 78 RPM ☐ 45 RPM "Square Dancing For Young and Old"

☐ 91 HIT PARADE SONGS (18 on Records—Plus 73 Lyrics) By Top T.V., Radio, Stage and Screen Stars—Only $2.98

1. Wear My Ring Around Your Neck
2. Tequila
3. Sweet Little Sixteen
4. Catch a Falling Star
5. Who's Sorry Now
6. Lollipop
7. Are You Sincere
8. Kewpie Doll
9. He's Got the World in His Hands
10. Twilight Time
11. A Wonderful Time Up There
12. Book of Love
13. Don't You Just Know It
14. Chanson D'Amour
15. Return To Me
16. Oh Lonesome Me
17. Looking Back
18. Don't You Think It's Time

☐ 46 CHILDREN'S SONGS — $2.98

Includes Booklet of Picture-Illustrations and Words to the Music! Twinkle, Twinkle Little Star; Old King Cole; Little Tommy Tucker; Jack and Jill; Pease Porridge Hot; Where Has My Little Dog Gone; Humpty Dumpty; London Bridge; Lazy Mary; A Tisket Tasket; Old MacDonald; Farmer in Dell; Baa Baa Black Sheep; Pop Goes Weasel; 3 Blind Mice; Mary Had a Little Lamb; Skip to My Lou; Row Your Boat; Tom Tom the Piper's Son; I Been Working on the Railroad; Arkansas Traveler; I Saw a Ship A-Sailing; Deedle, Deedle Dumpling; Hi Diddle Diddle; Three Little Kittens; Patty Cake, Patty Cake; Git Along Little Dogie; Old Chisolm Trail; Rock-A-Bye Baby; Plus 17 others.

MAIL NO RISK COUPON TODAY

BEST VALUES CO., Dept. 137 ☐ Send 78 RPM ☐ Send 45 RPM
403 Market St., Newark, New Jersey

- ☐ I enclose $2.98. Send the 18 Hit Parade Songs, Plus Lyrics to 73 Hit Parade Songs.
- ☐ I enclose $2.98. Send the 18 Rock & Roll Songs.
- ☐ I enclose $2.98. Send the 18 Hillbilly Songs.
- ☐ I enclose $2.98. Send the 18 Rock & Roll Set No. 2
- ☐ I enclose $2.98. Send the Square Dance Records.
- ☐ I enclose $2.98. Send the 46 Children's Songs.

Name.....

Address.....

City.....Zone.....State.....

MONEY BACK GUARANTEE